

**Grafikanhang zur
"Vorausberechnung der Anzahl der
Studienanfängerinnen und Studienanfänger
2019-2030"**

Studienanfänger in Deutschland

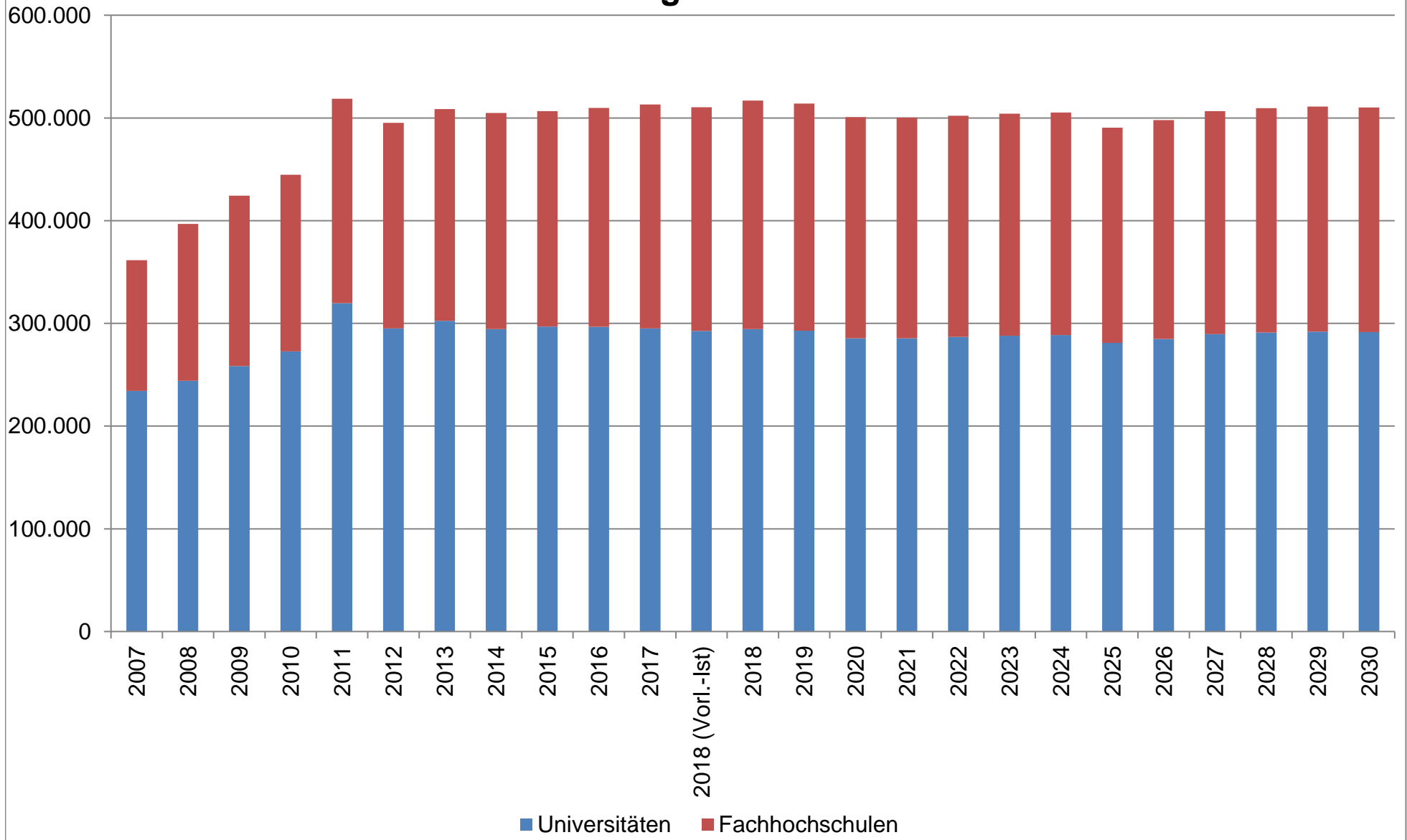

Westdeutsche Flächenländer

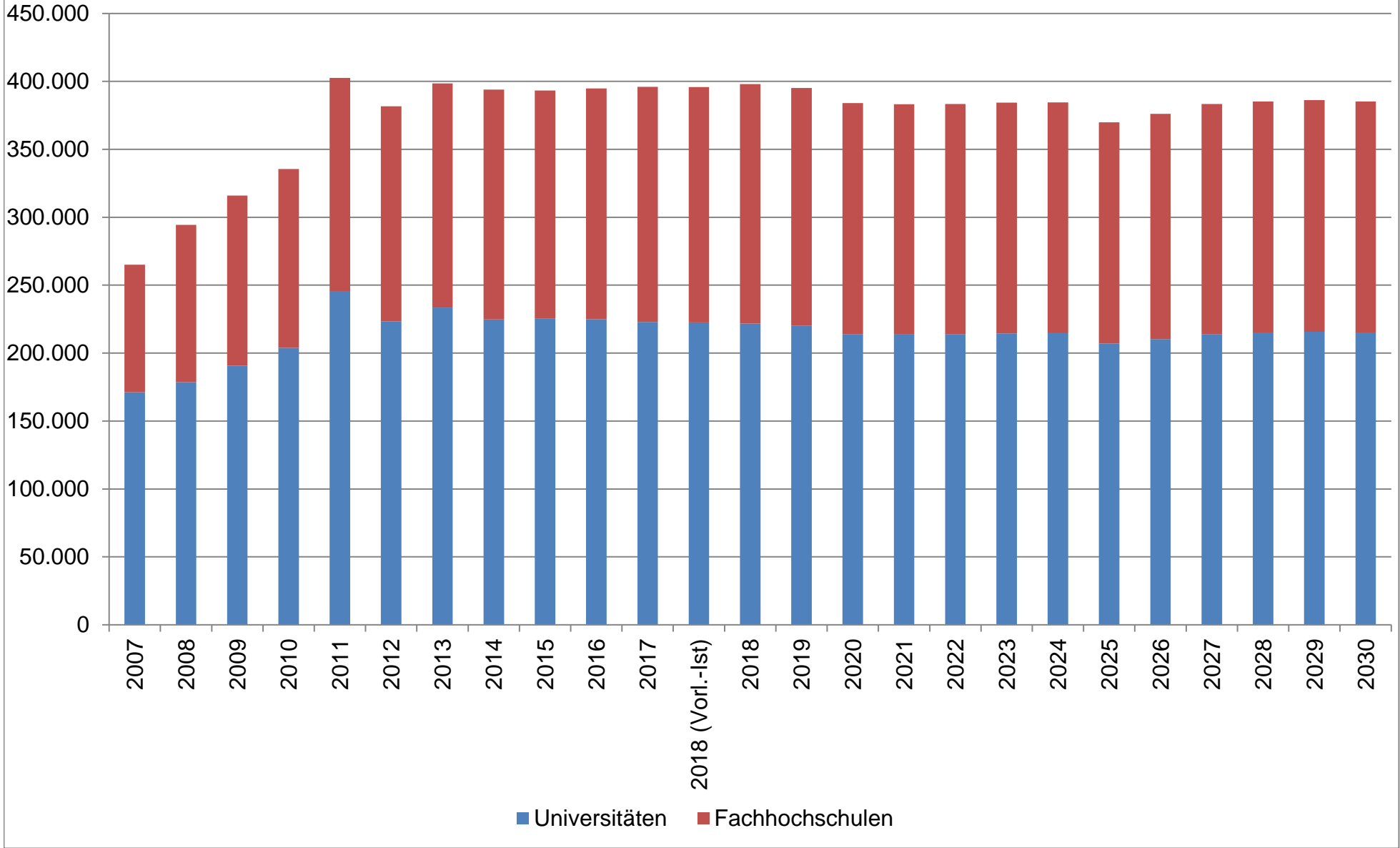

Ostdeutsche Flächenländer

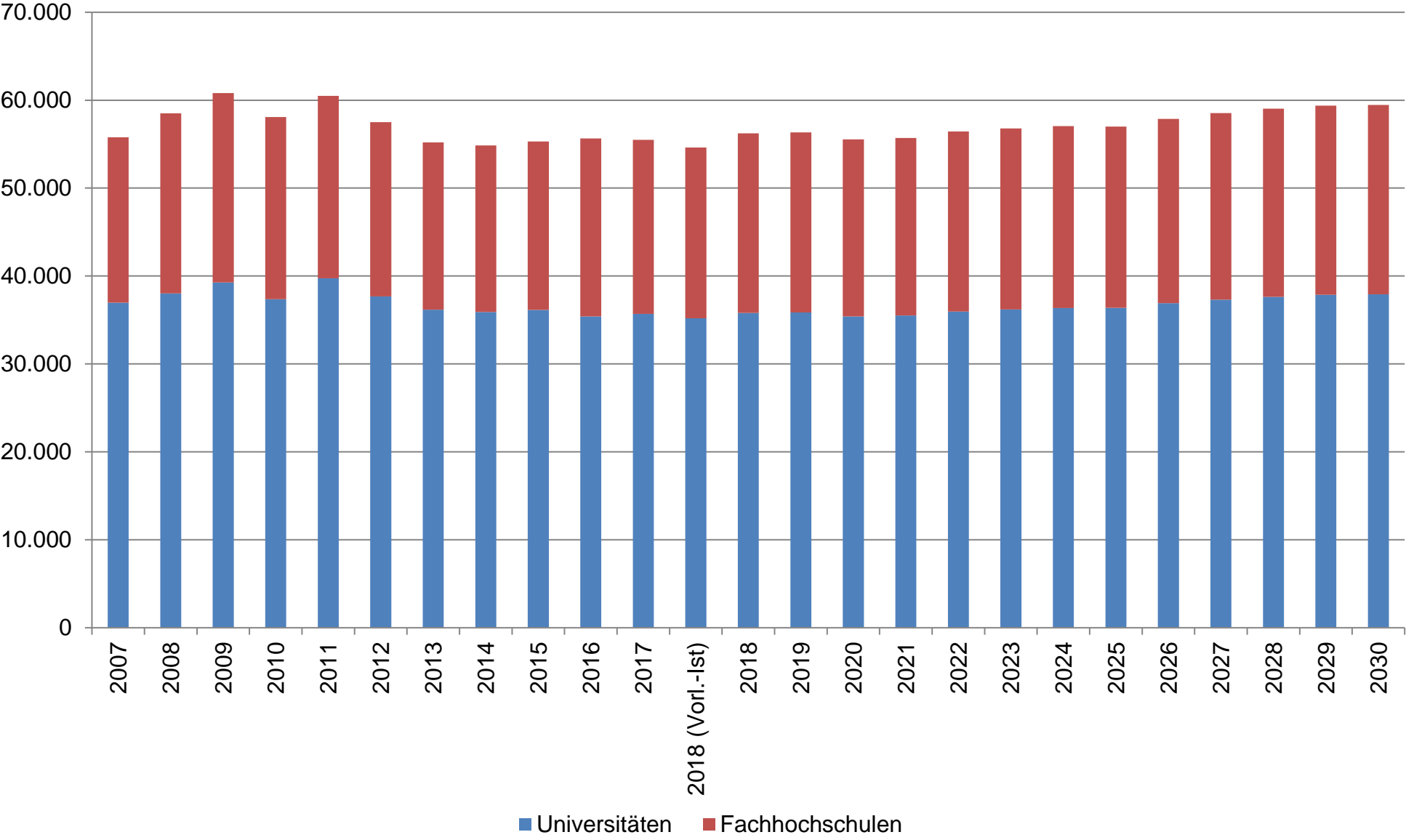

Stadtstaaten

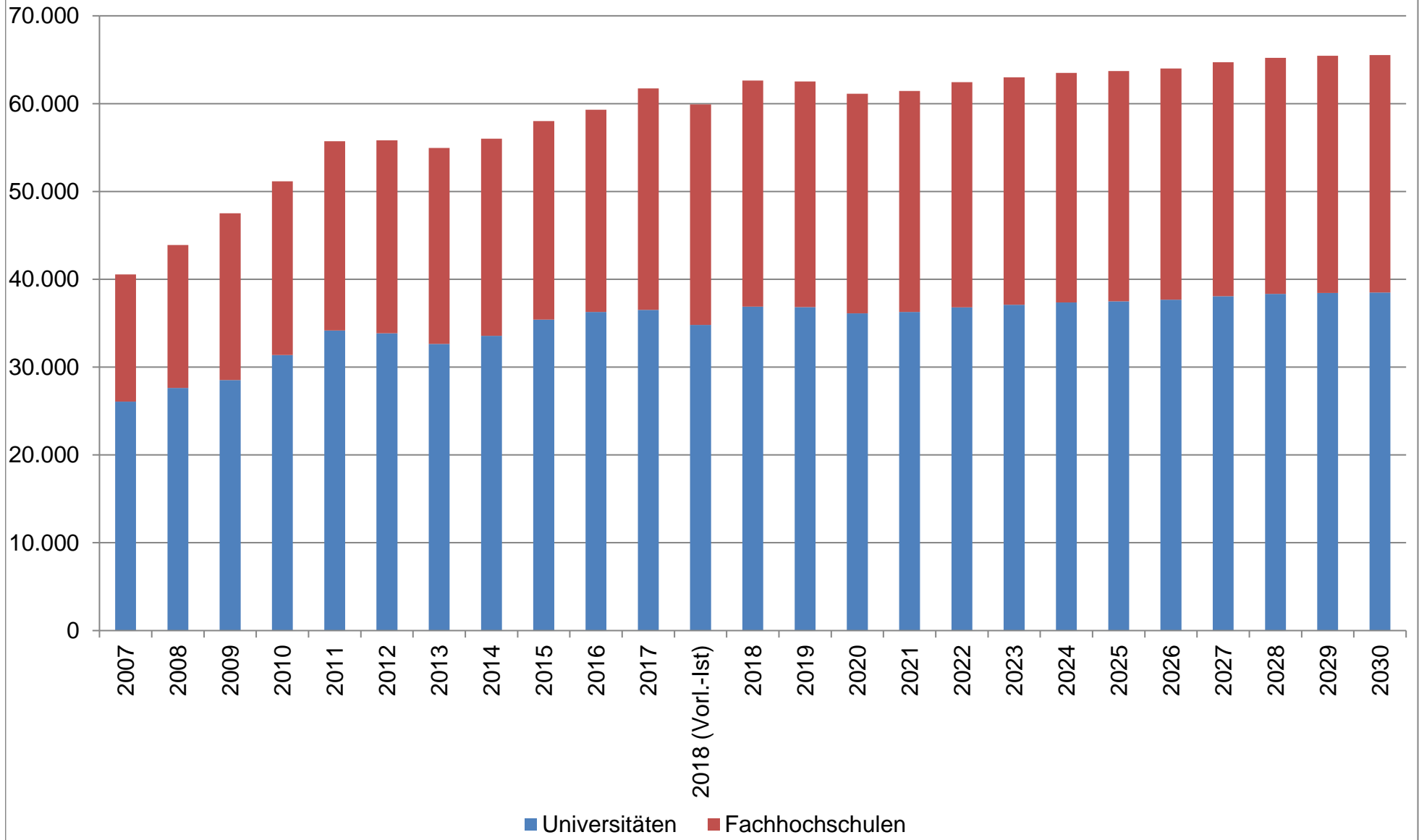

Baden-Württemberg

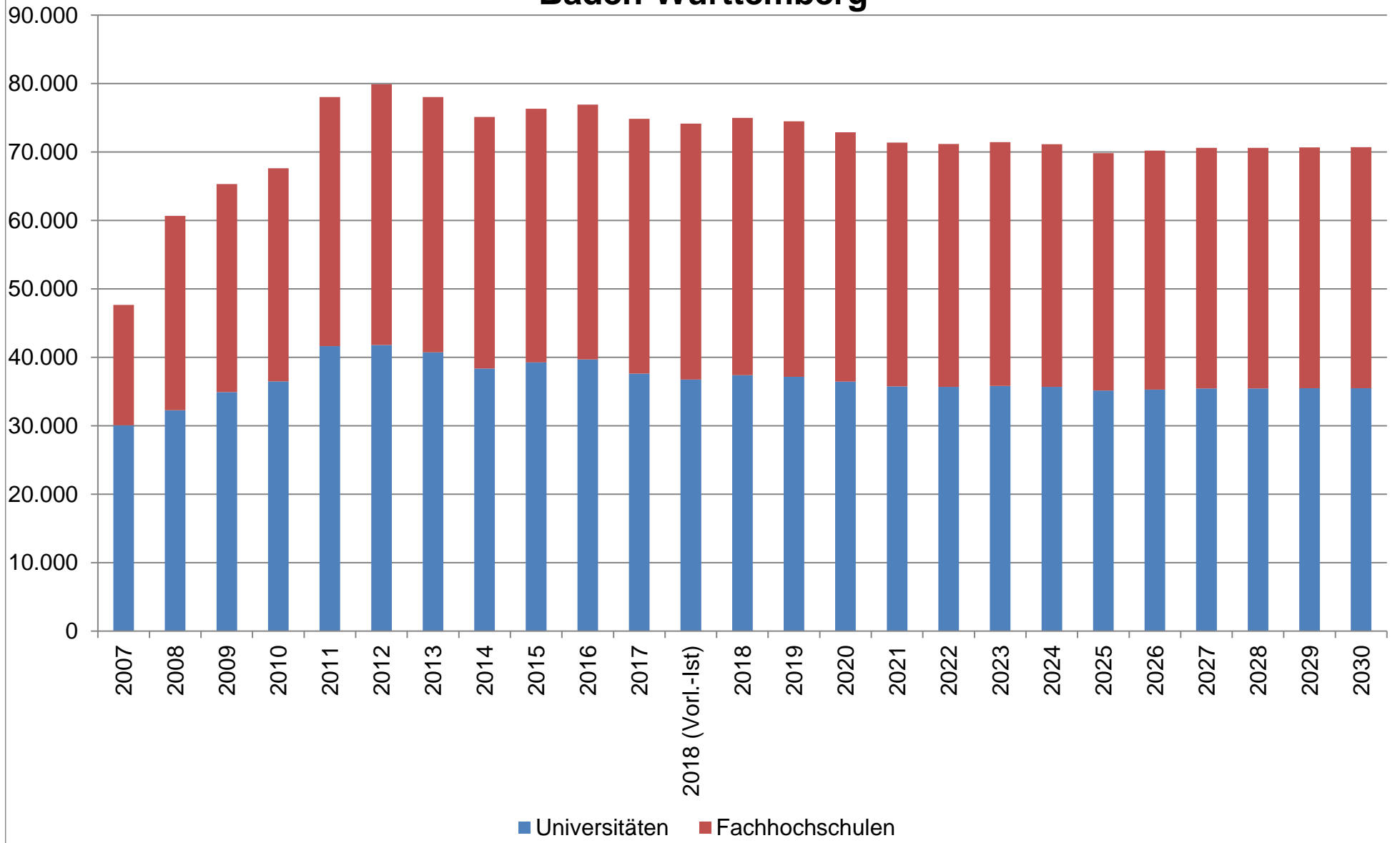

Bayern

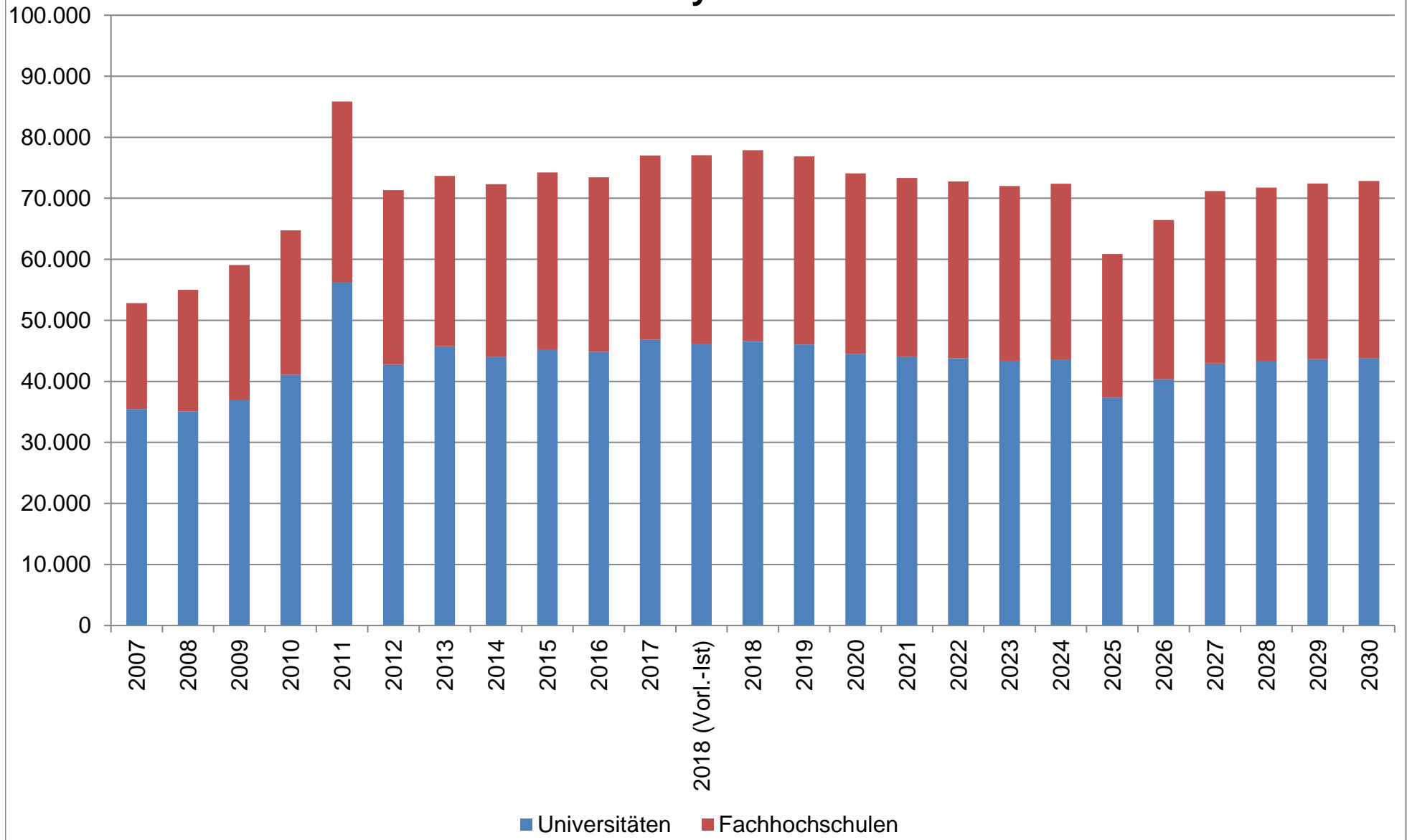

Berlin

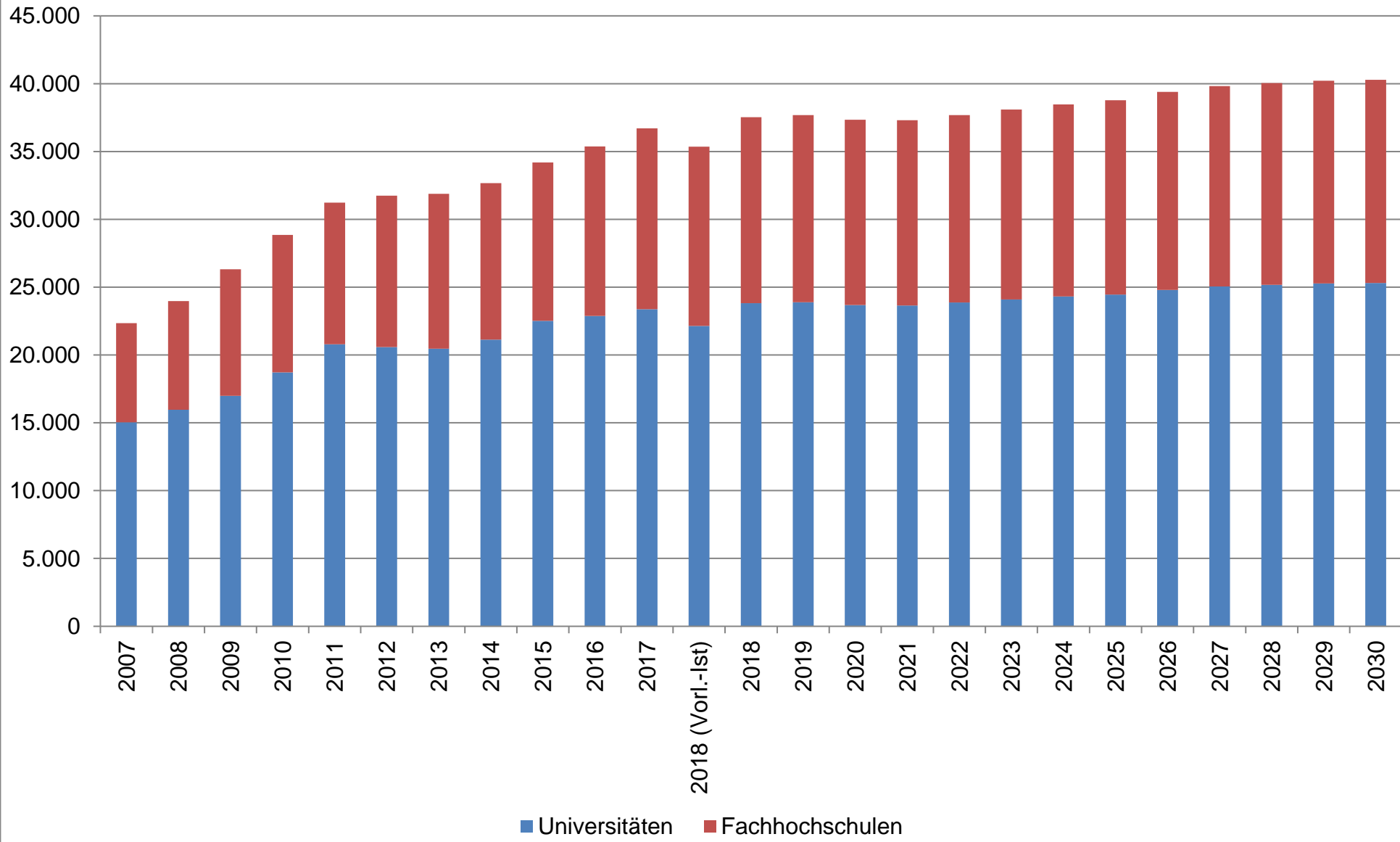

Brandenburg

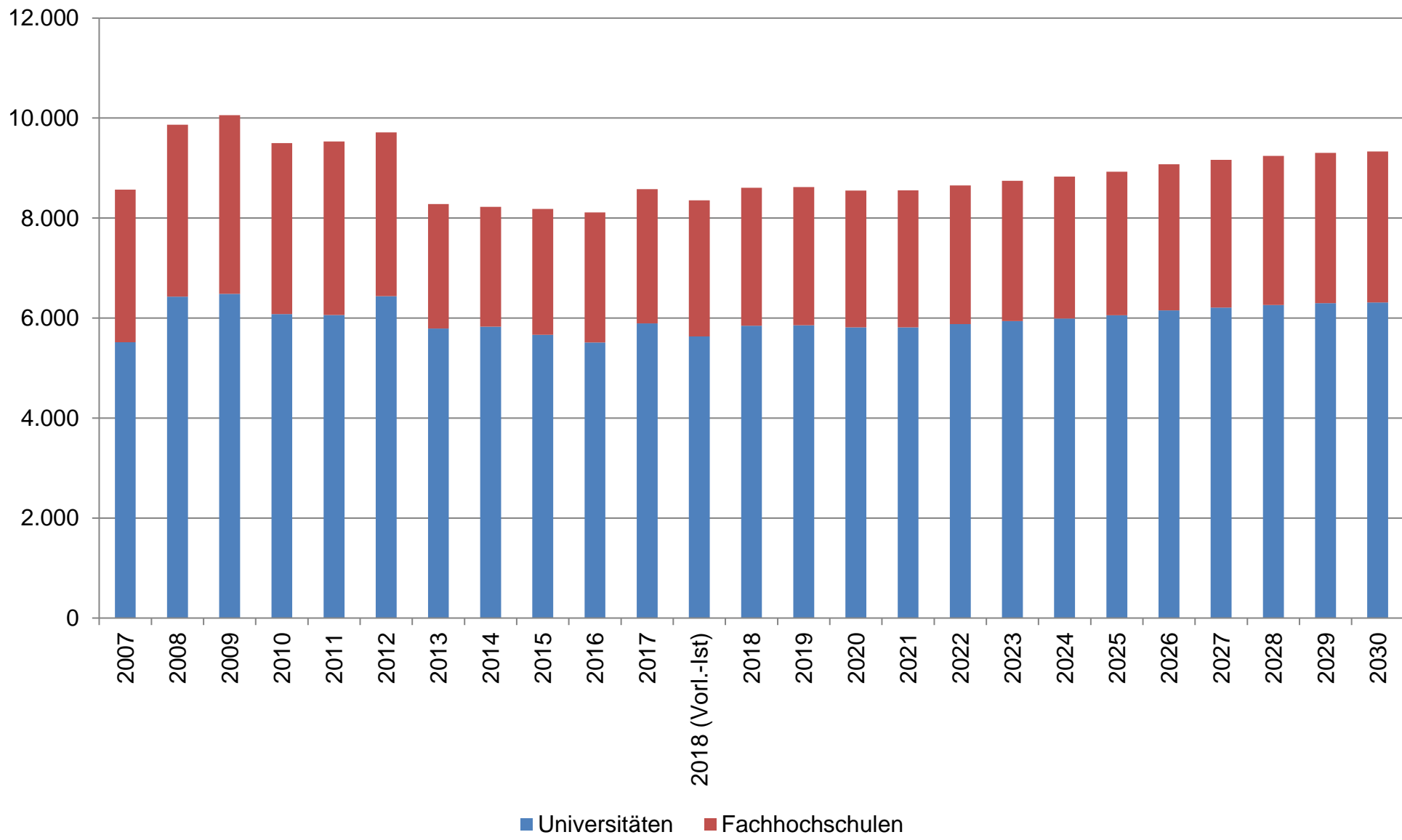

Bremen

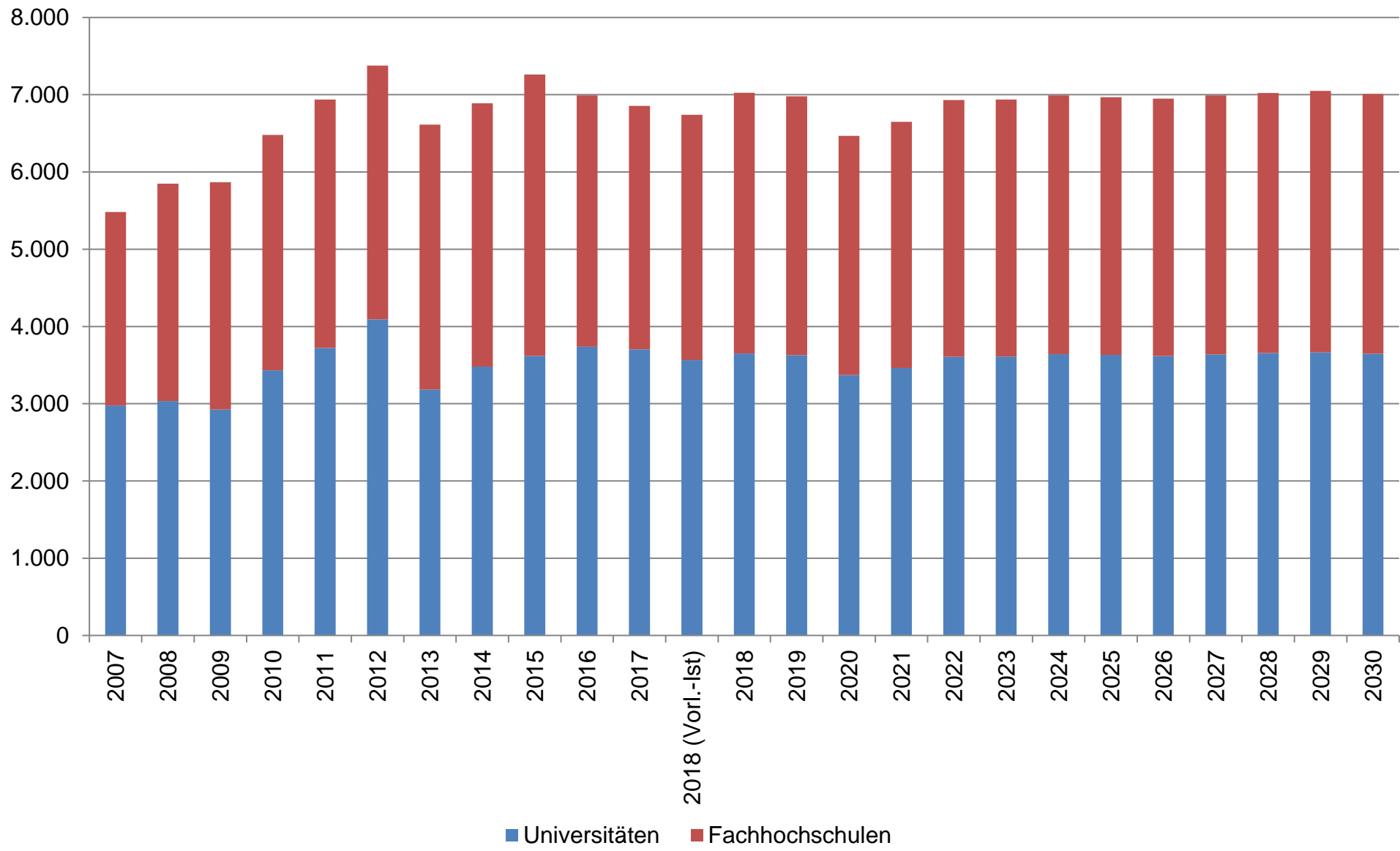

Hamburg

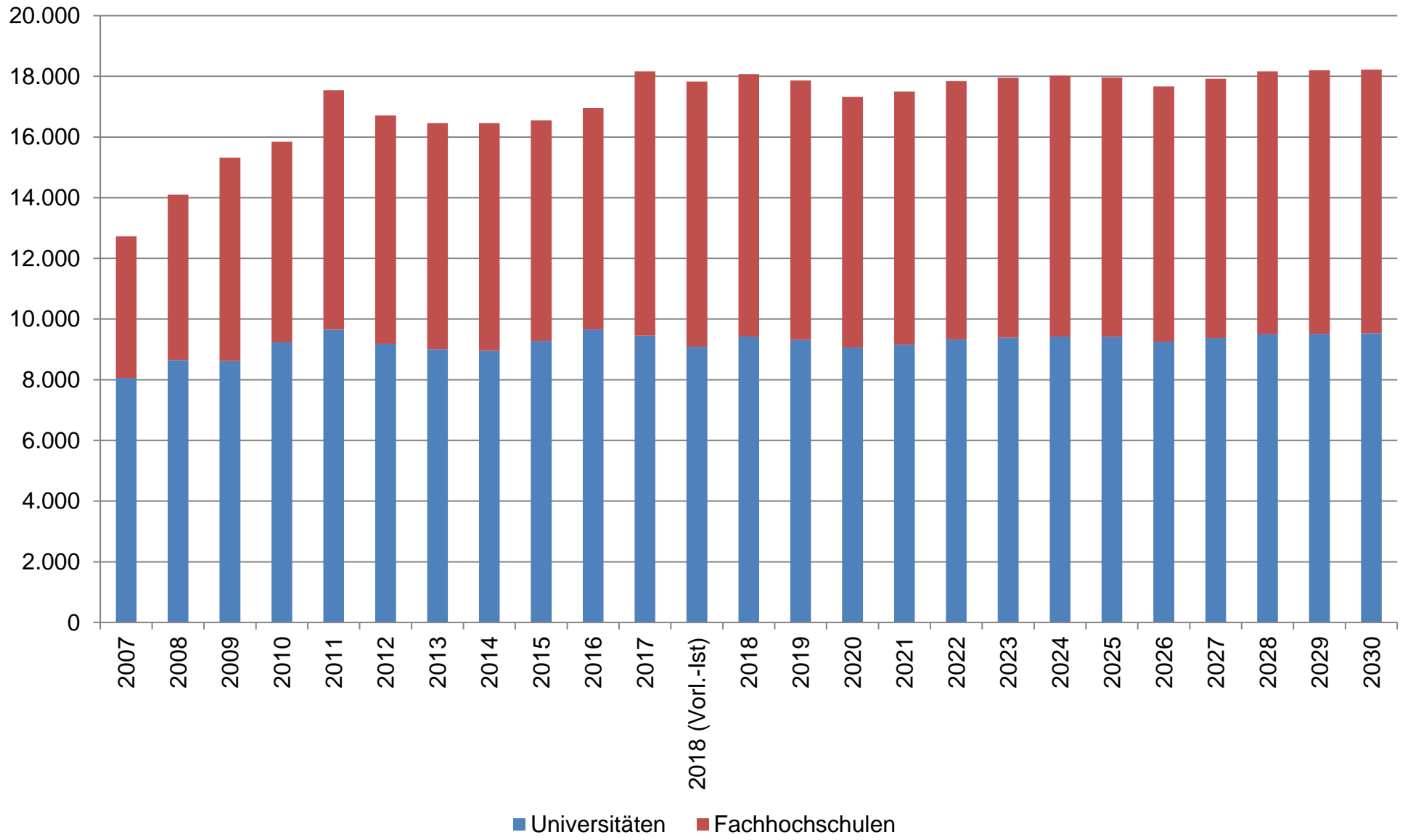

Hessen

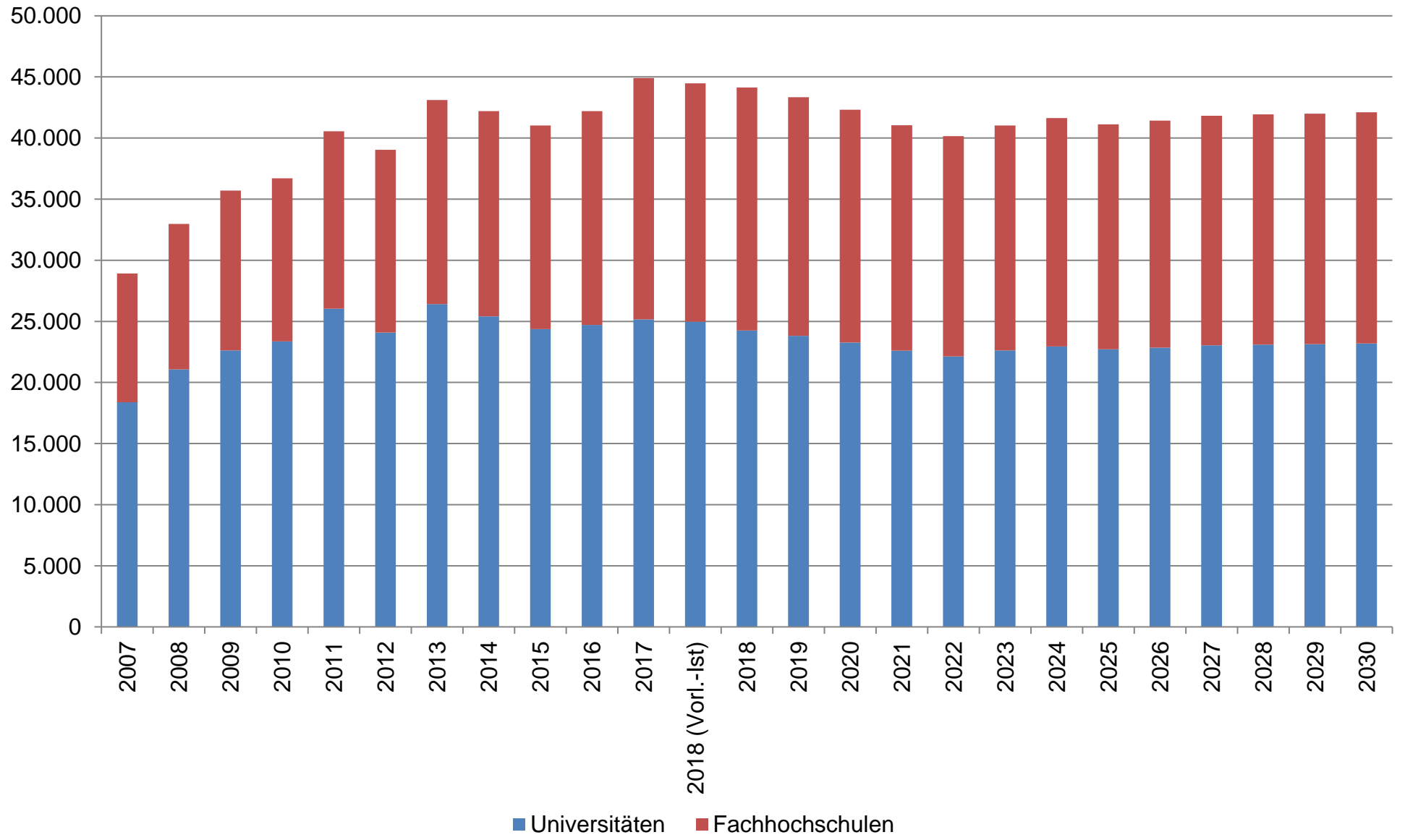

Mecklenburg-Vorpommern

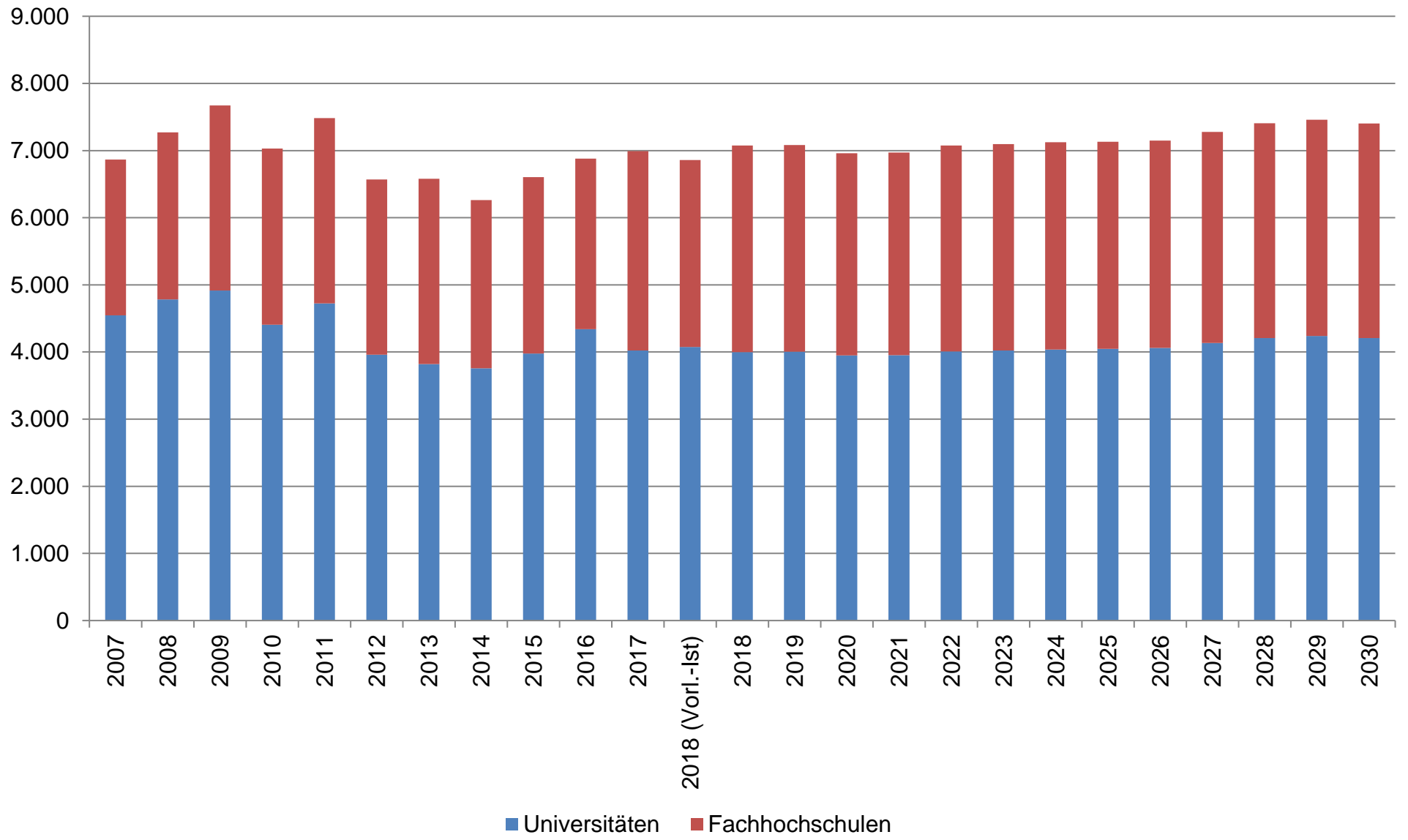

Niedersachsen

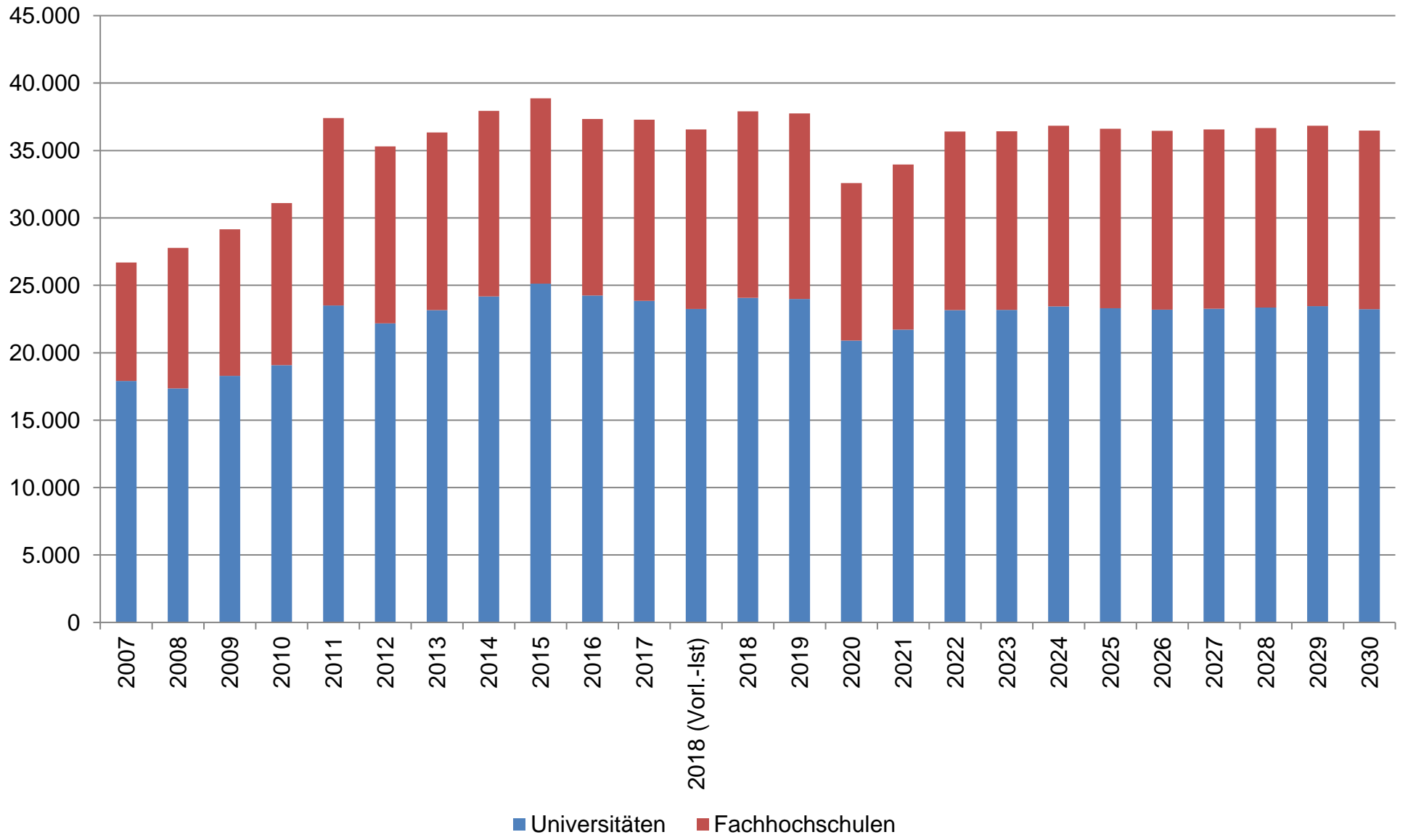

Nordrhein-Westfalen

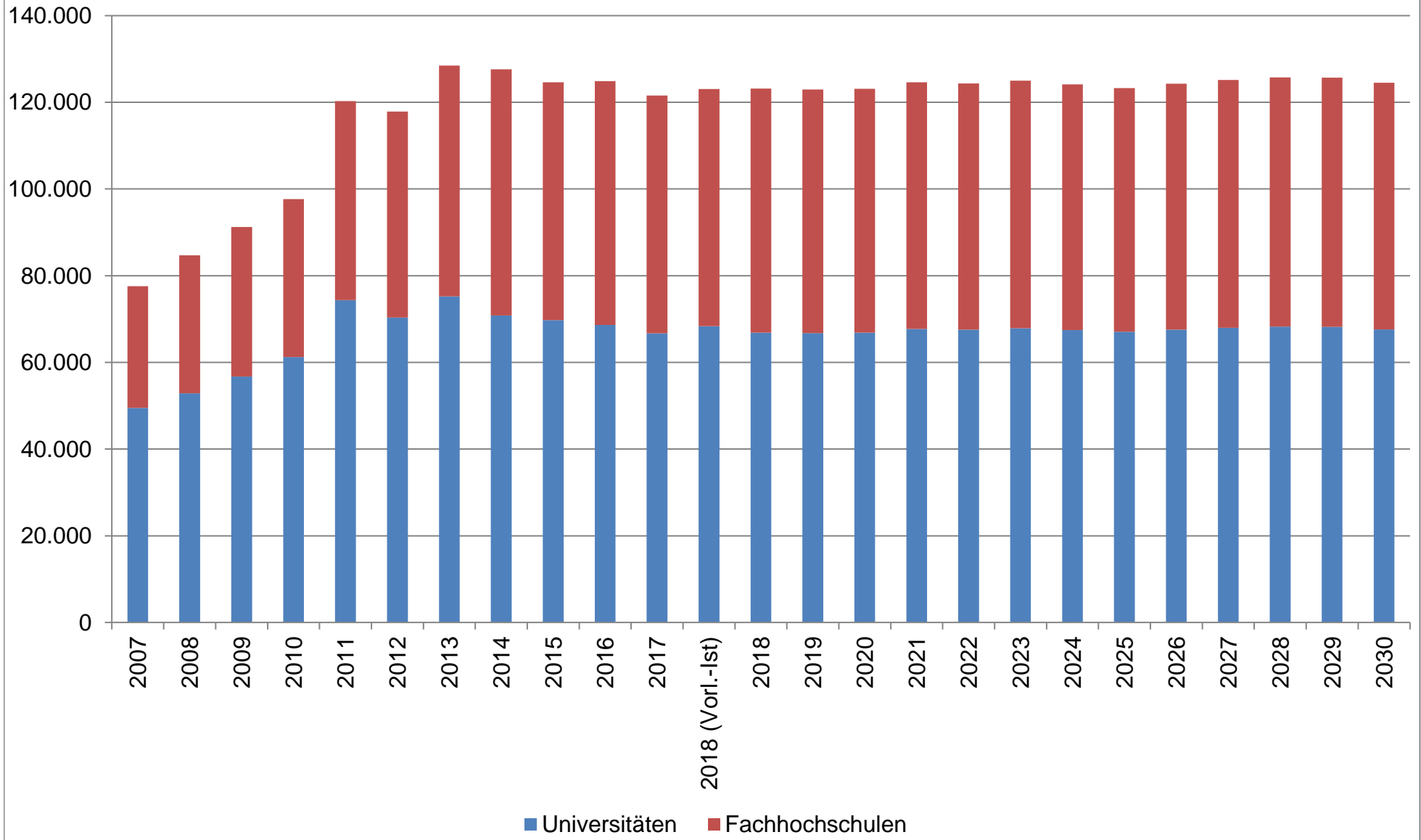

Rheinland-Pfalz

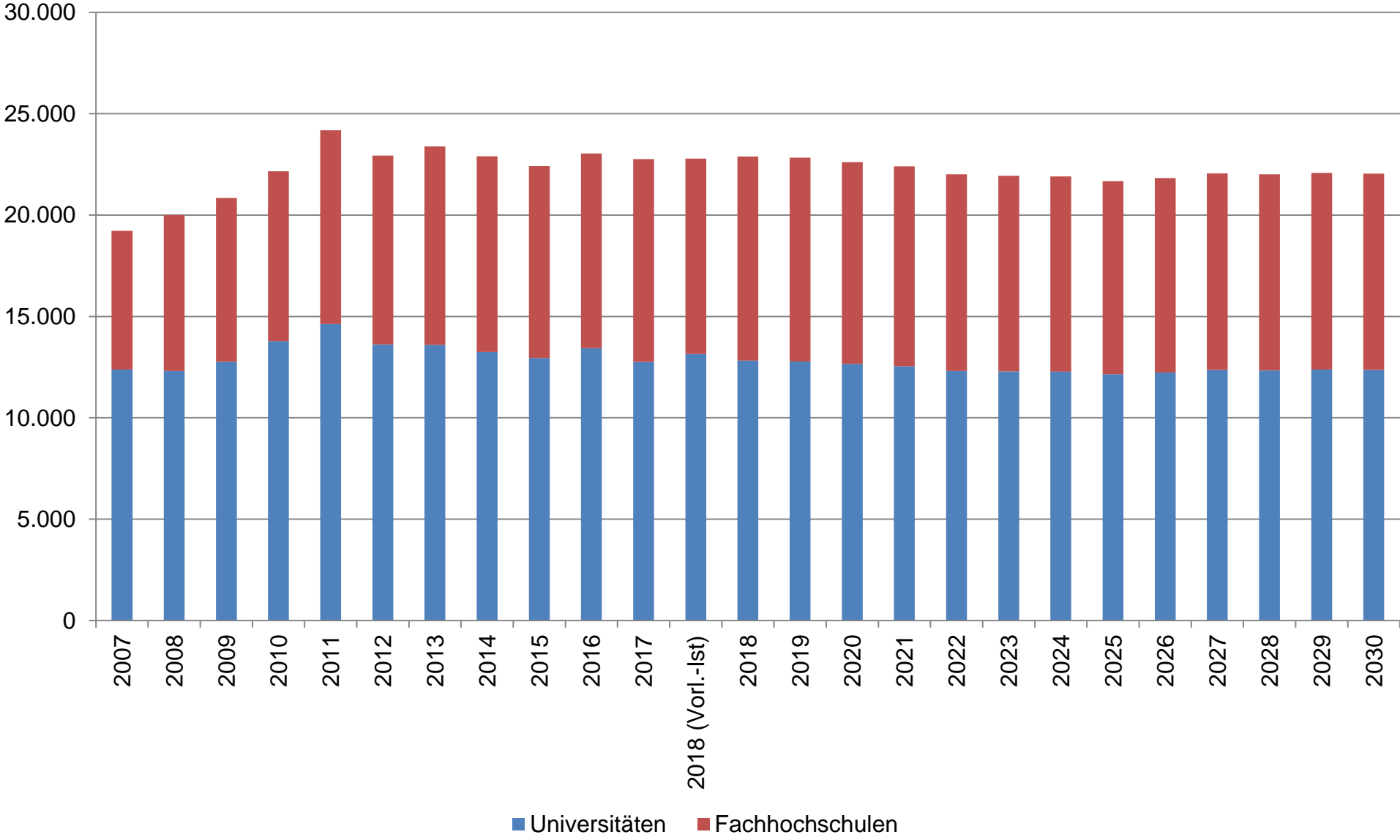

Saarland

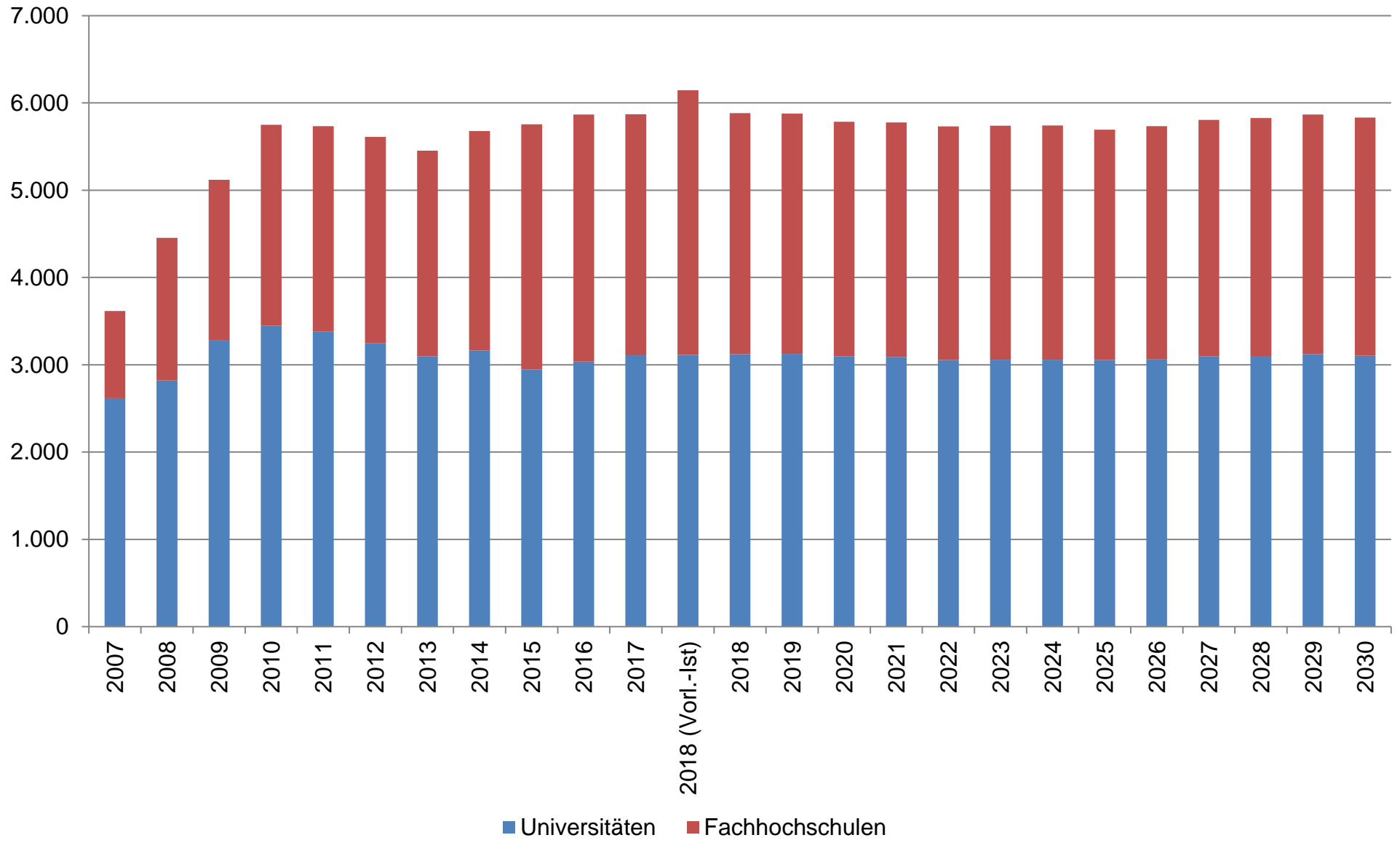

Sachsen

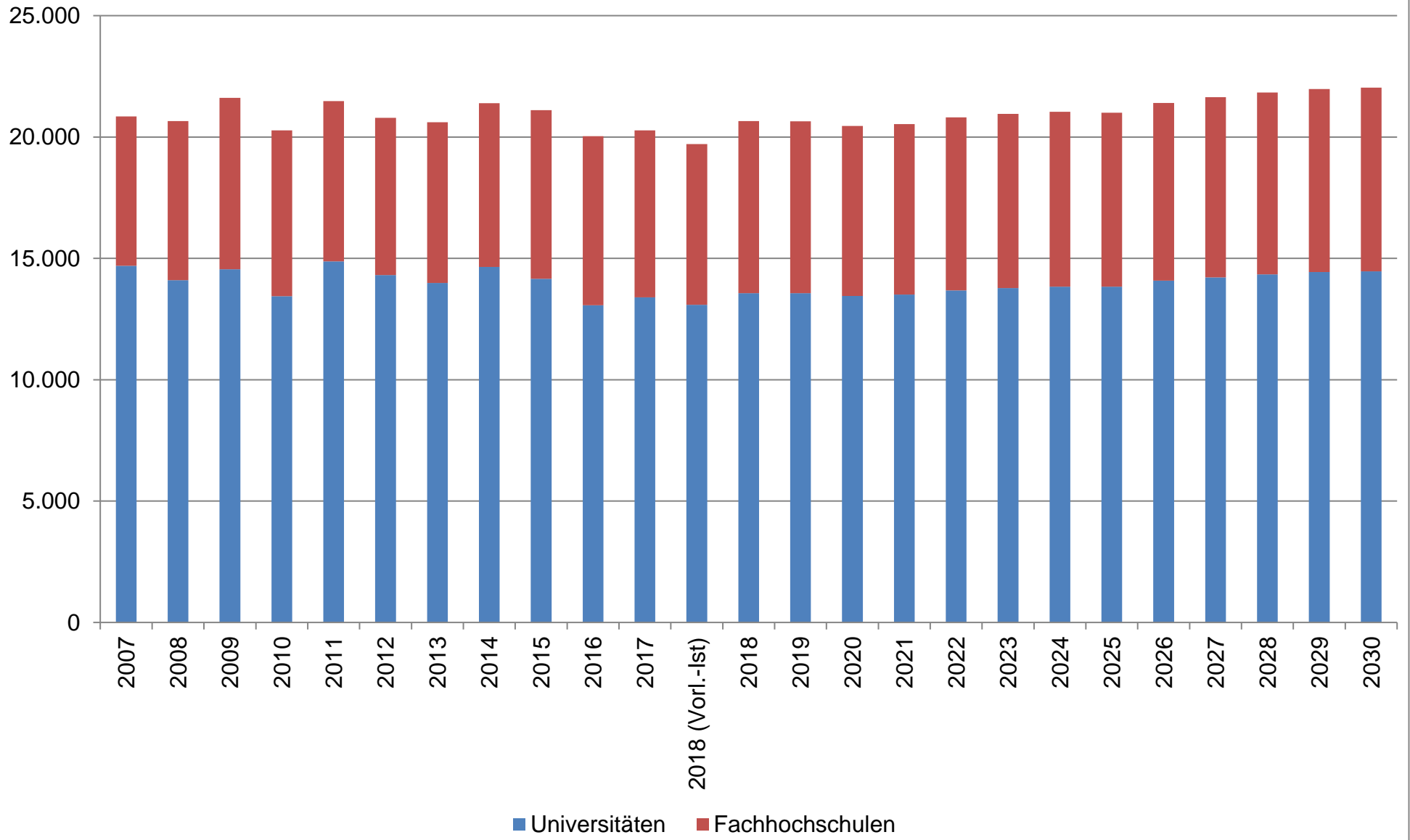

Sachsen-Anhalt

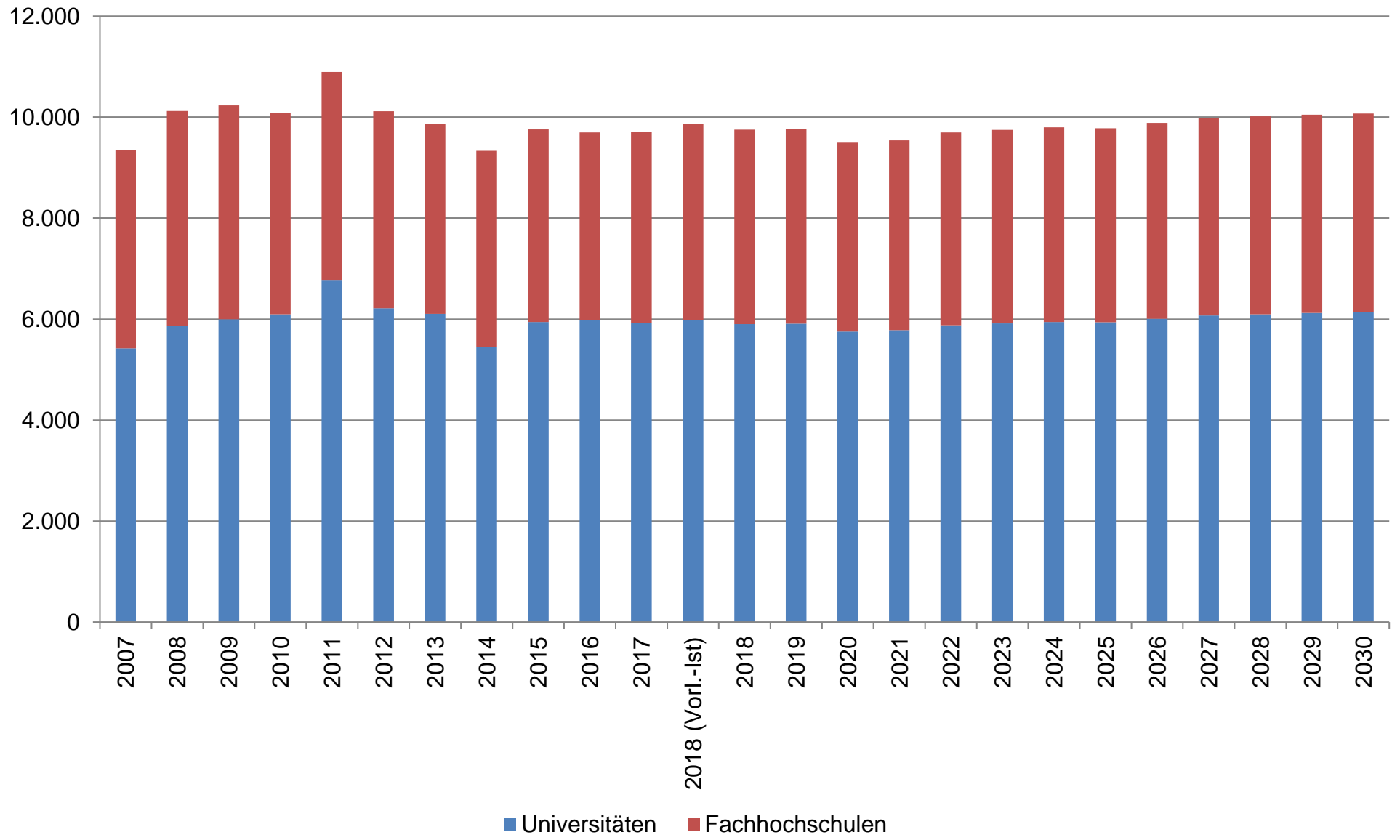

Schleswig-Holstein

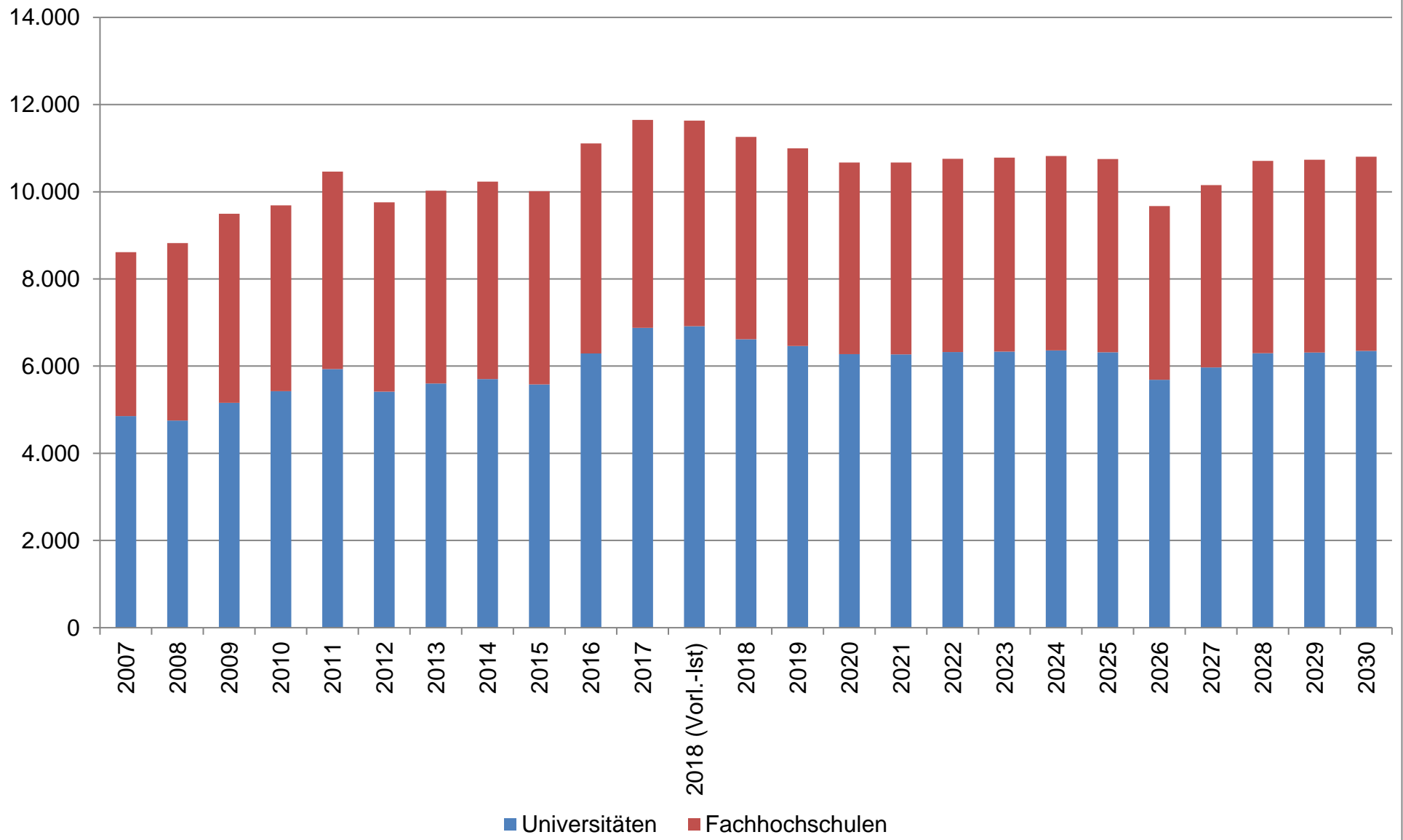

Thüringen

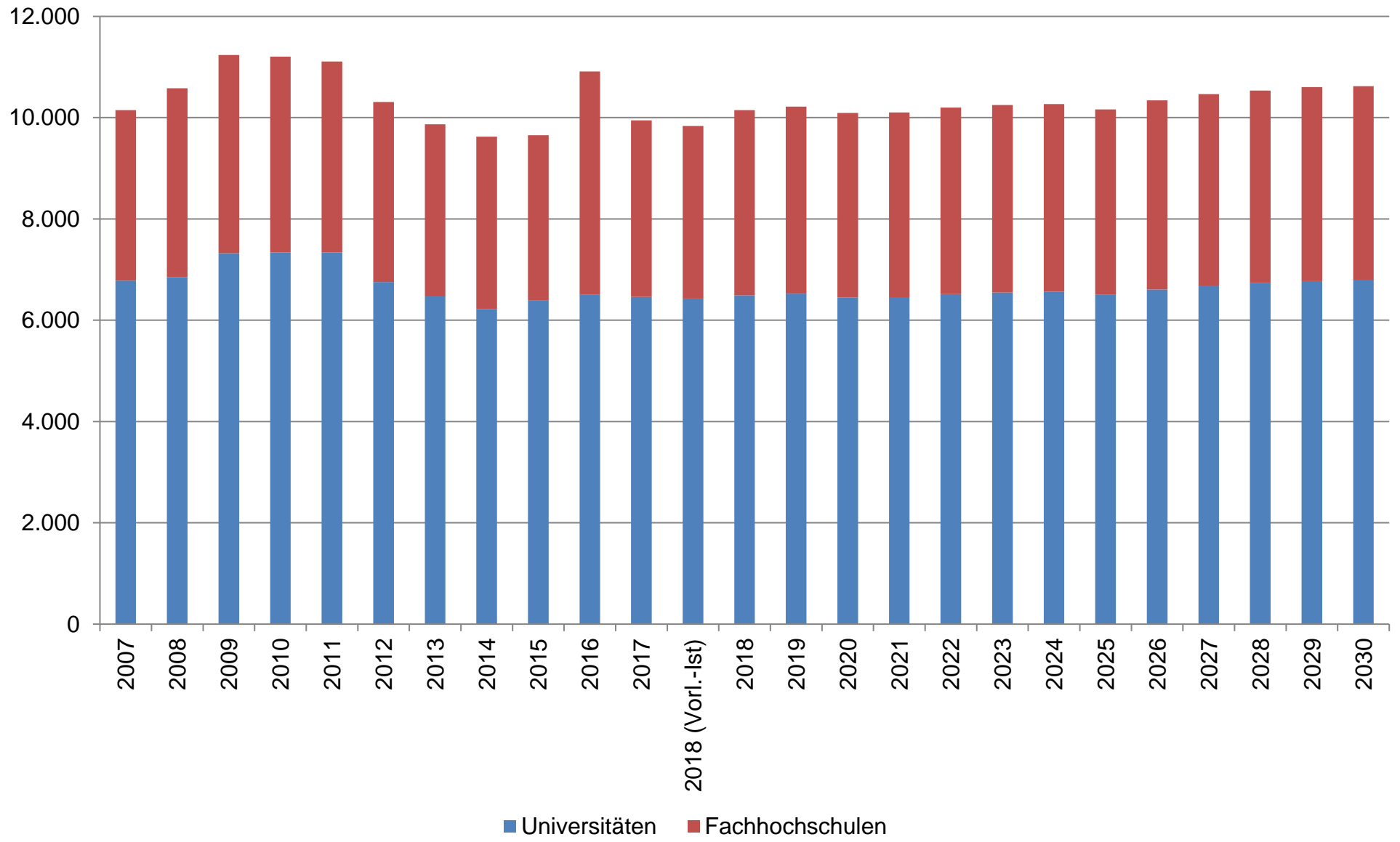

Westdeutsche Flächenländer

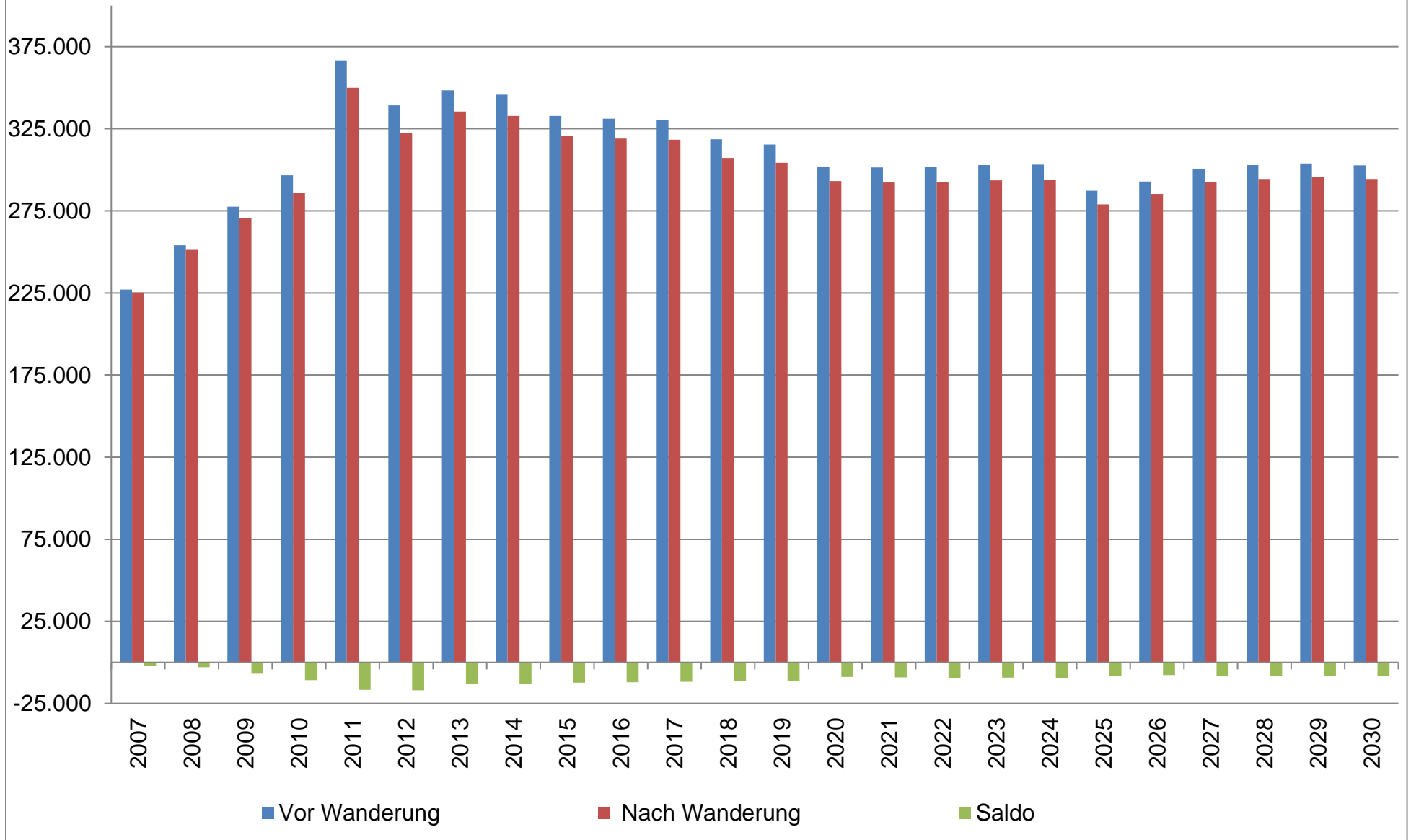

Ostdeutsche Flächenländer



Stadtstaaten

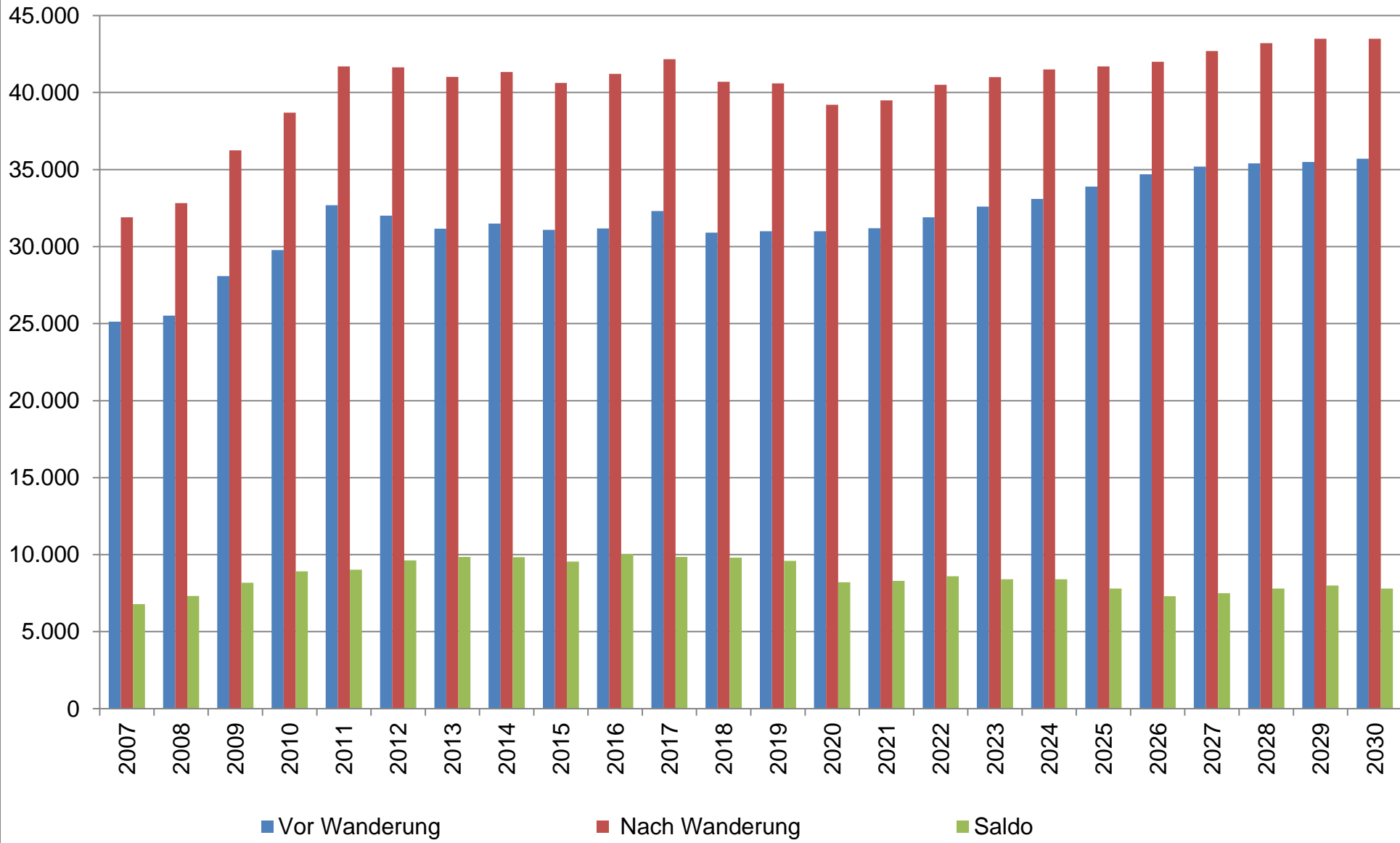

Baden-Württemberg

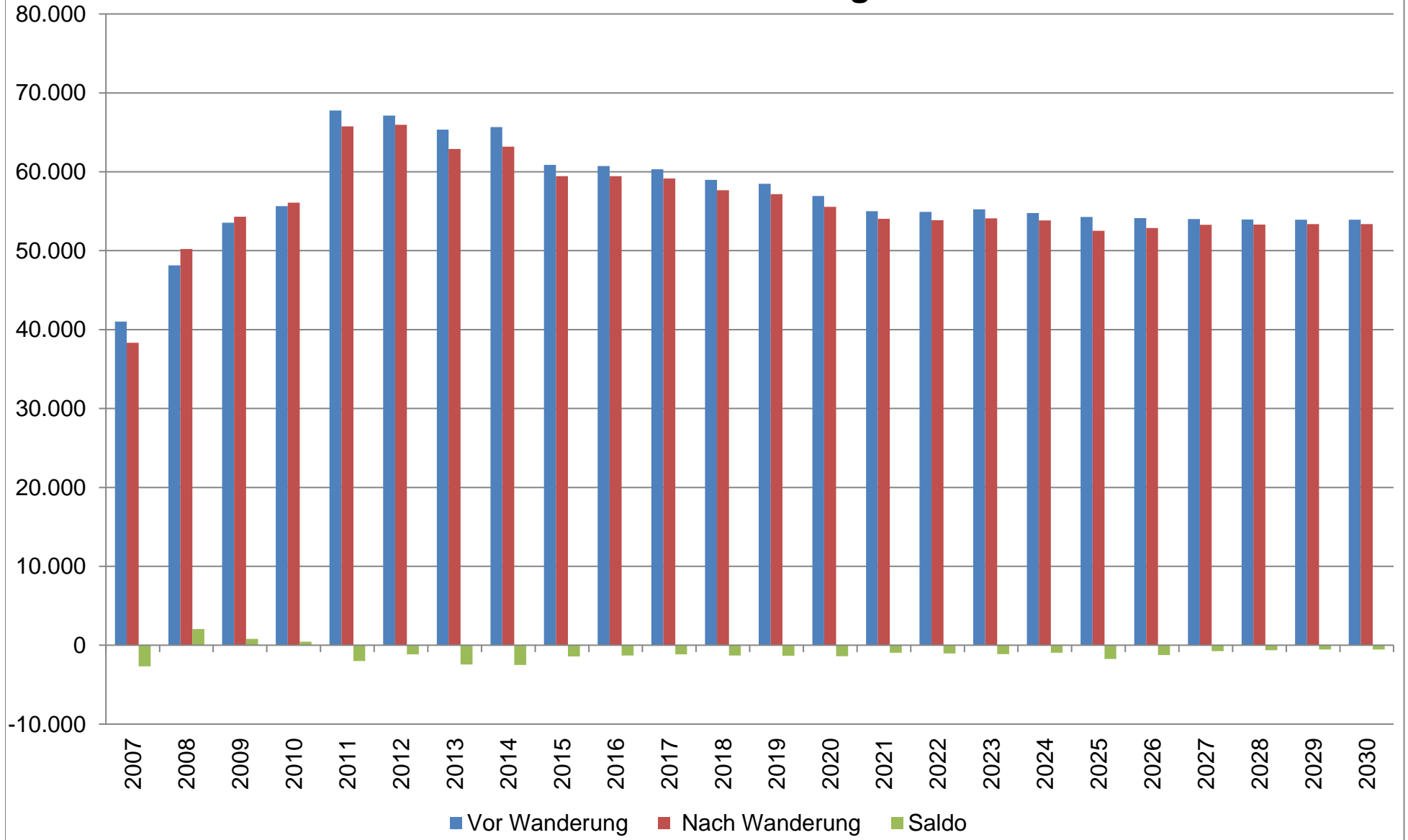

Bayern

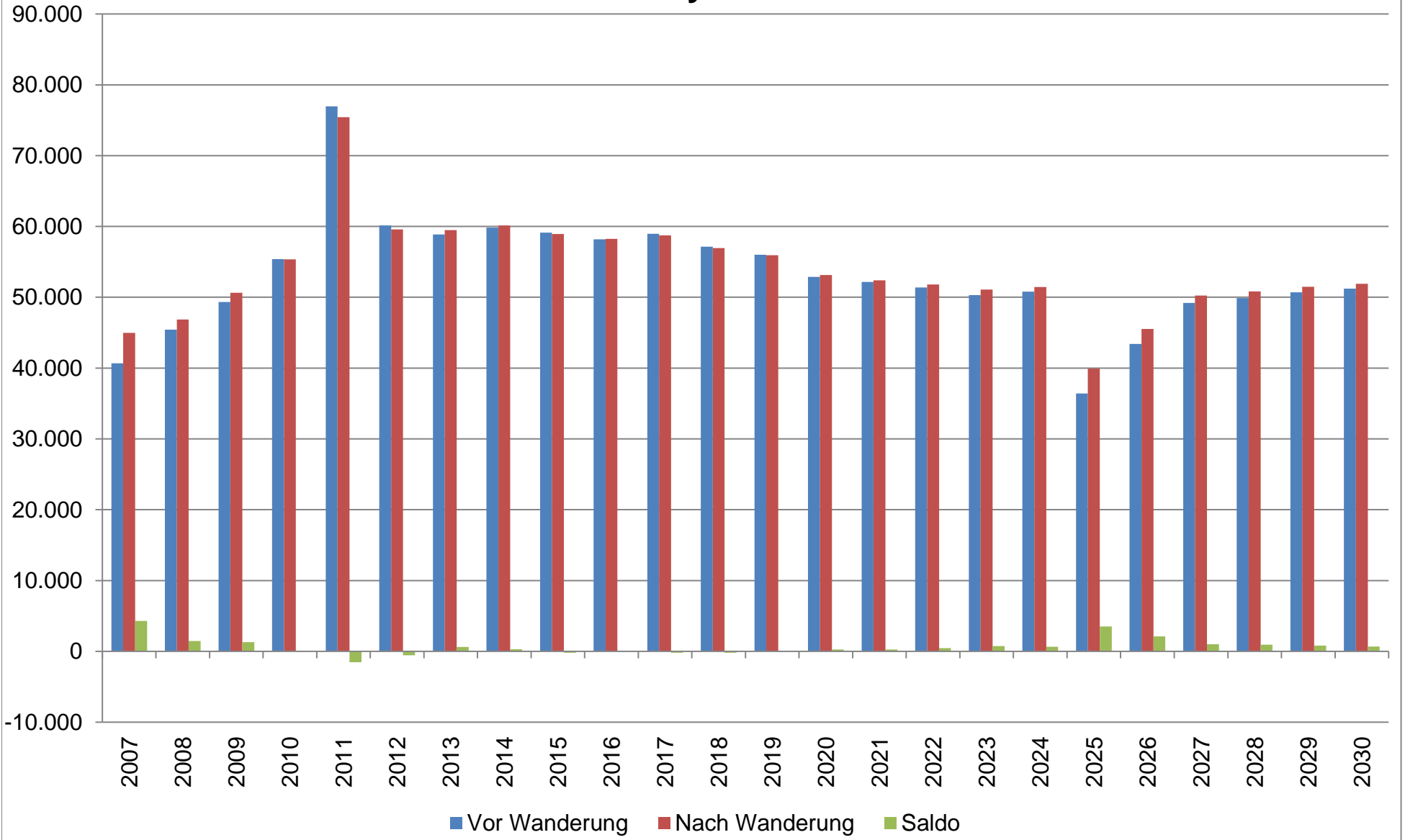

Berlin

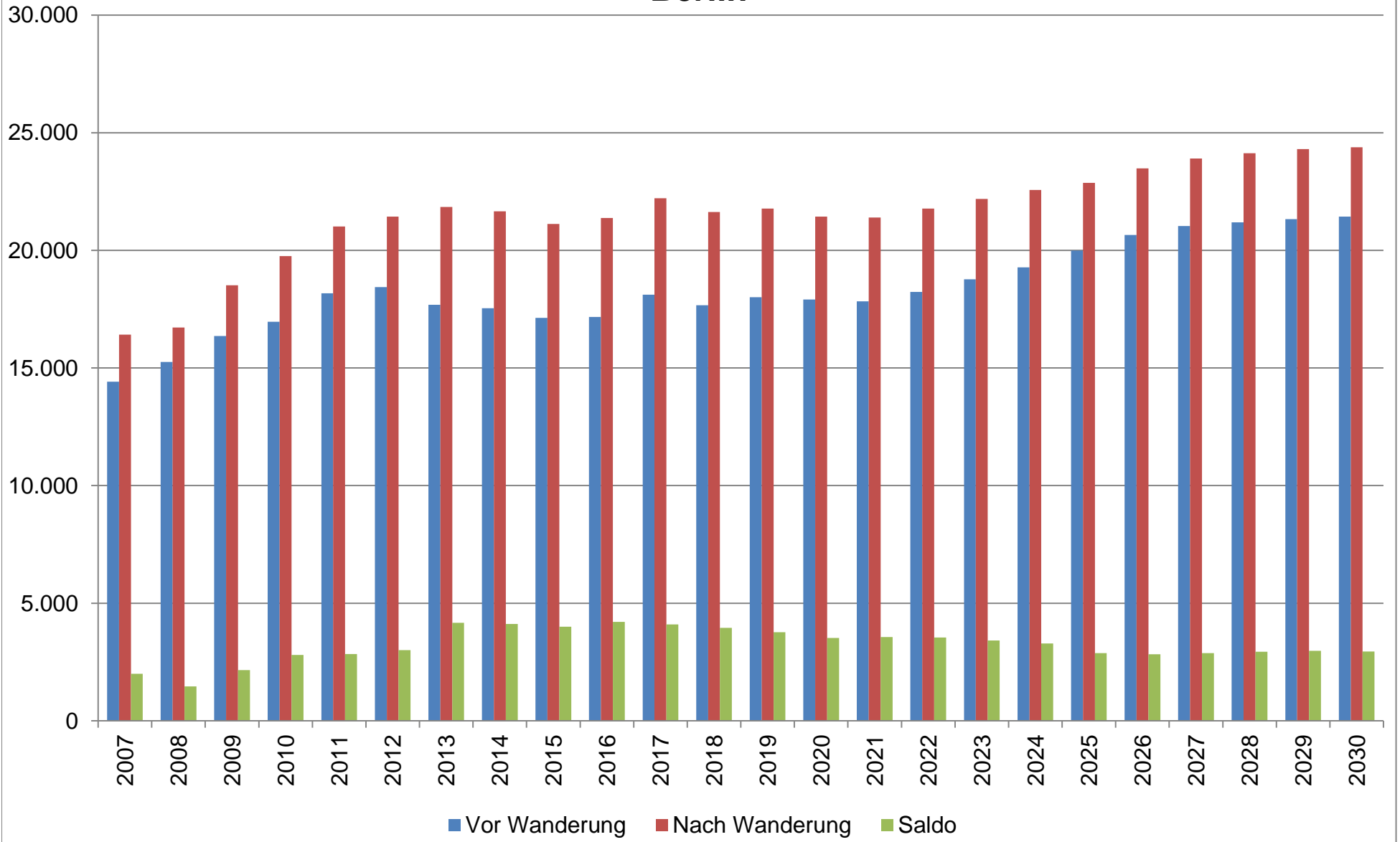

Brandenburg

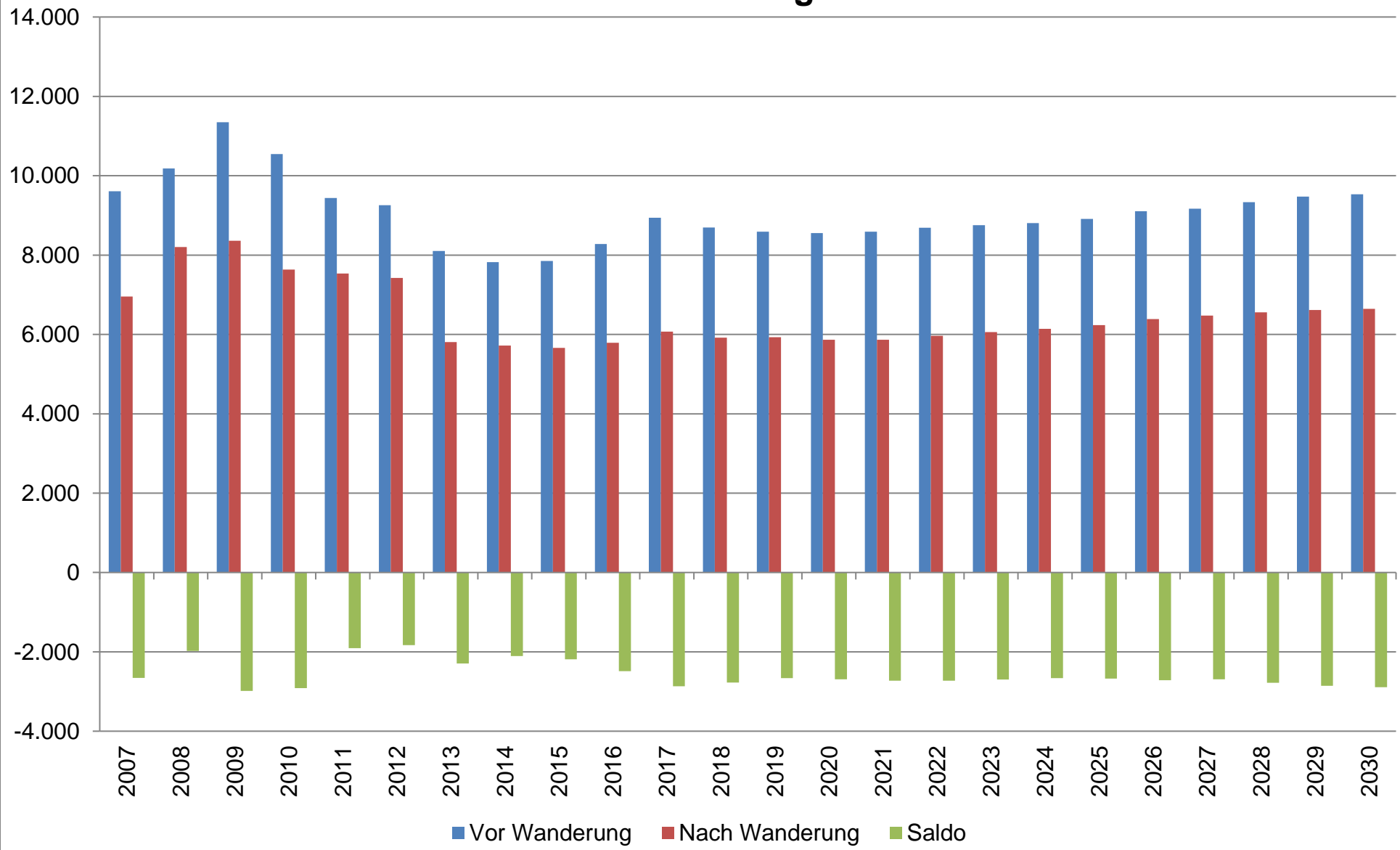

Bremen

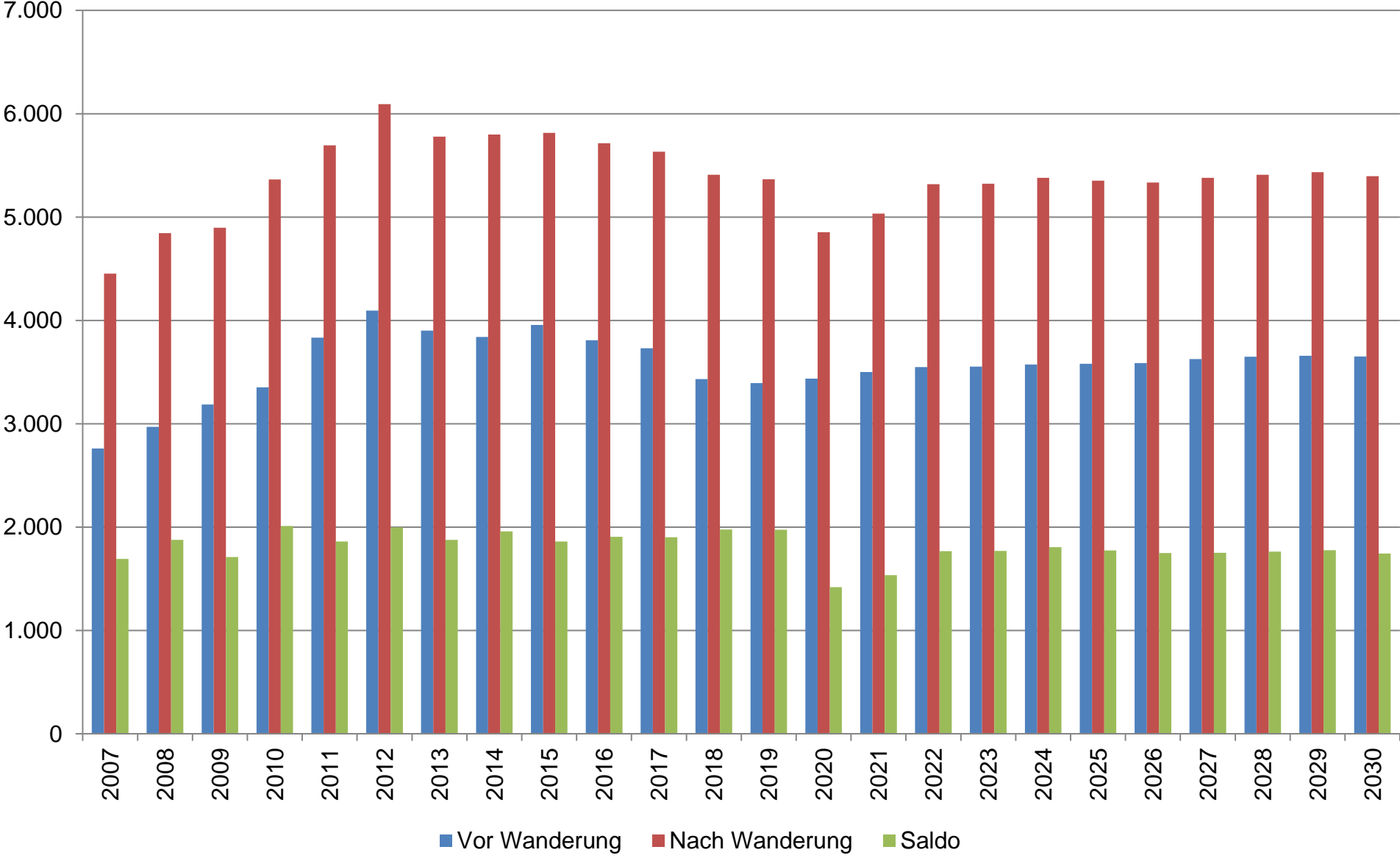

Hamburg

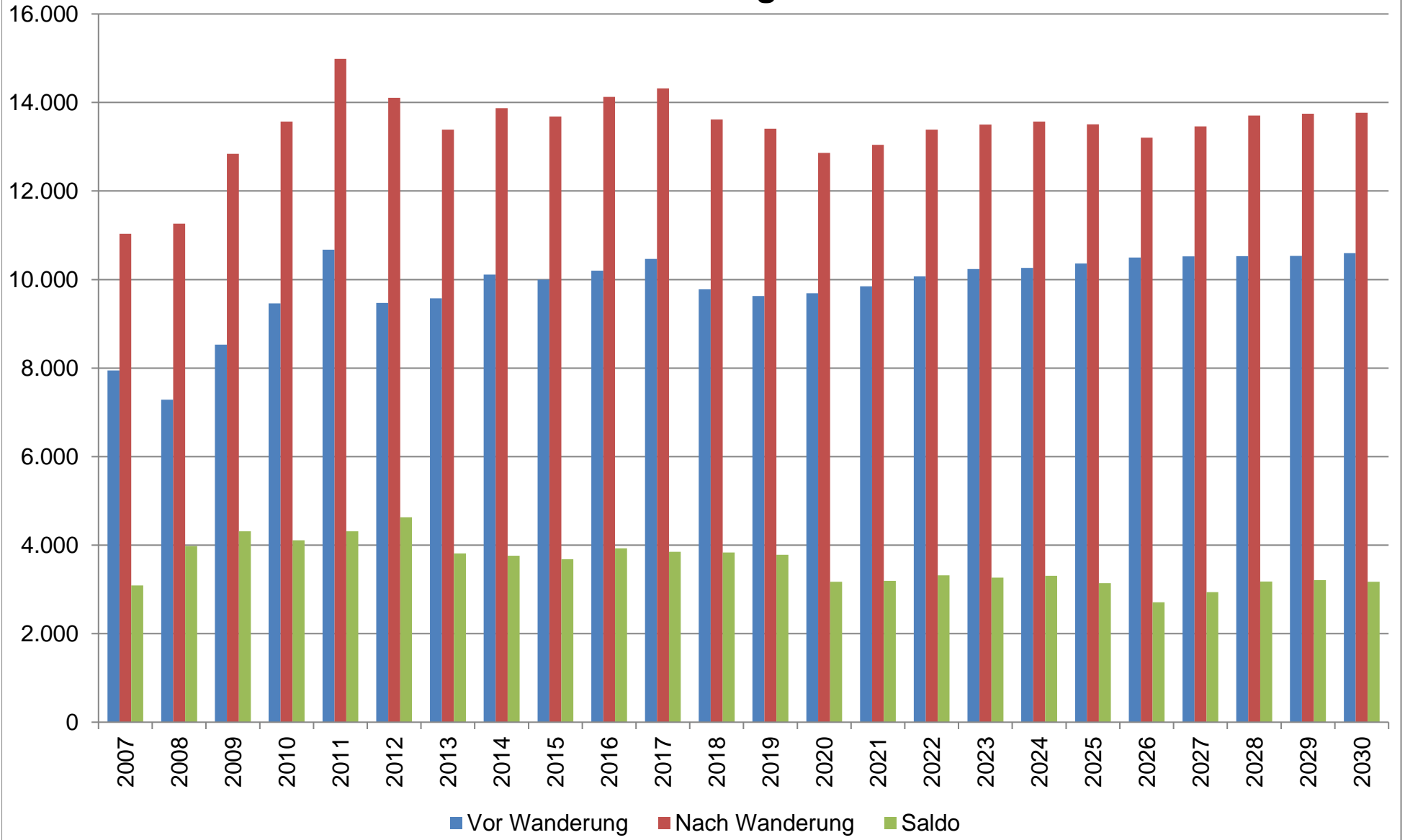

Hessen

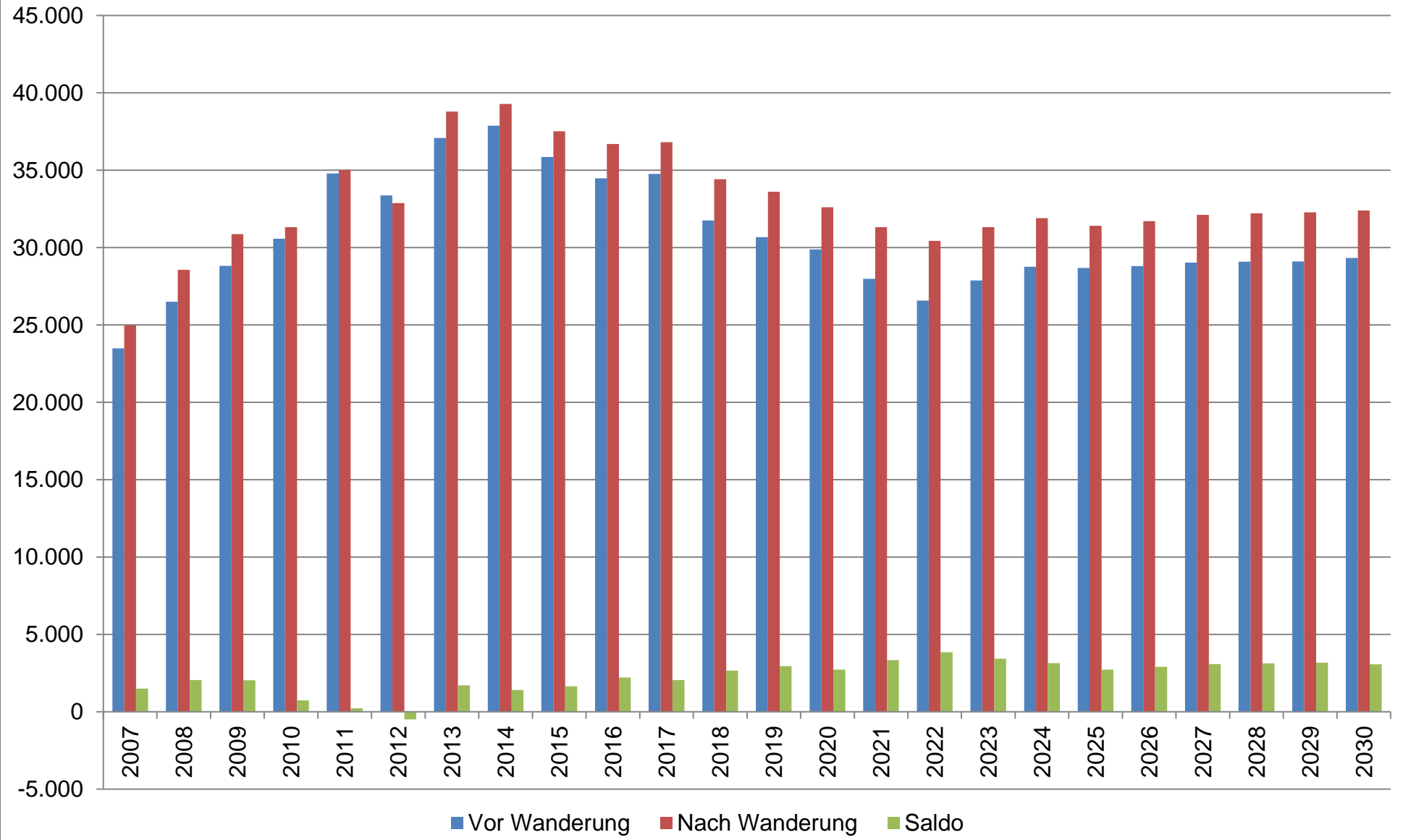

Mecklenburg-Vorpommern

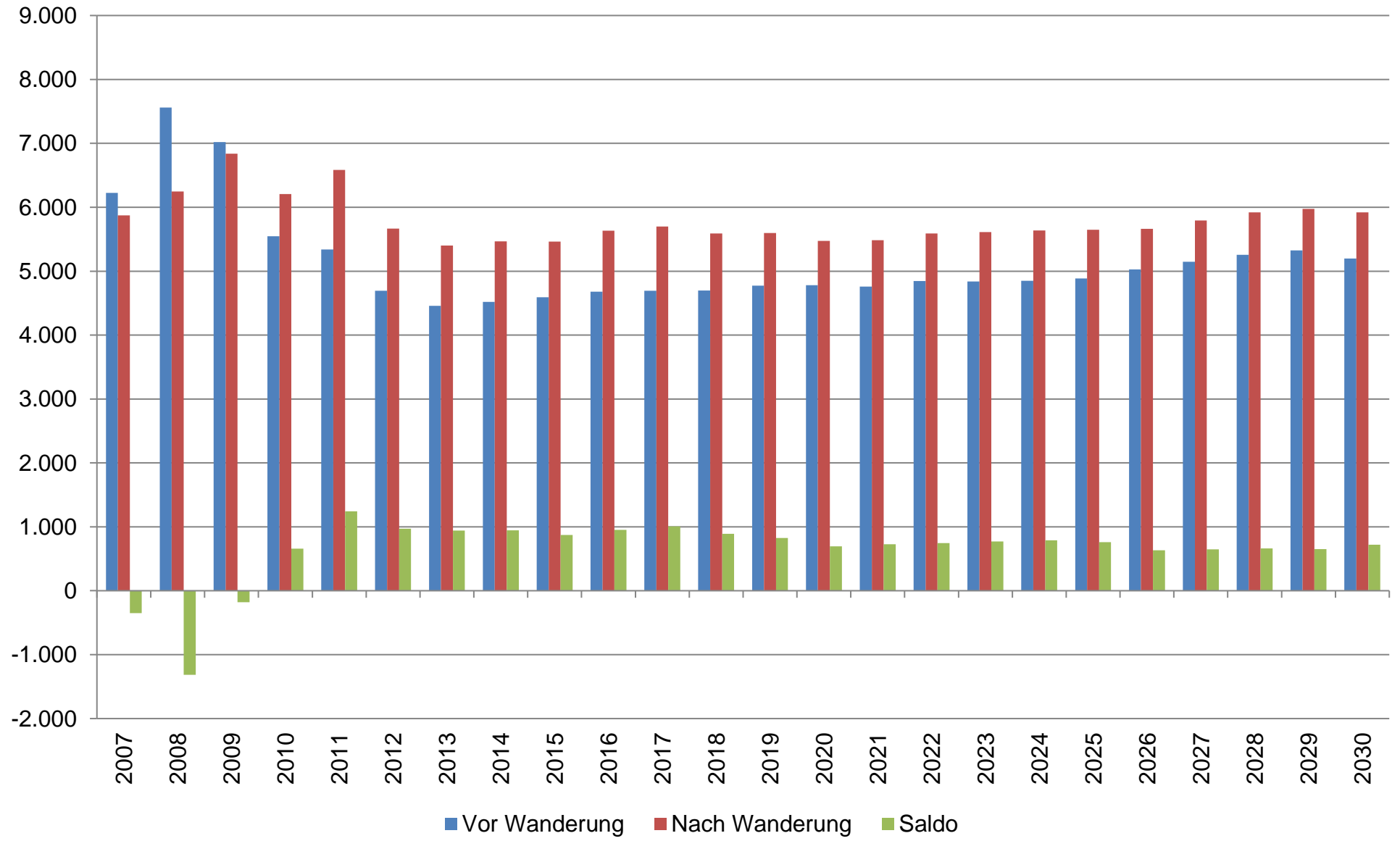

Niedersachsen

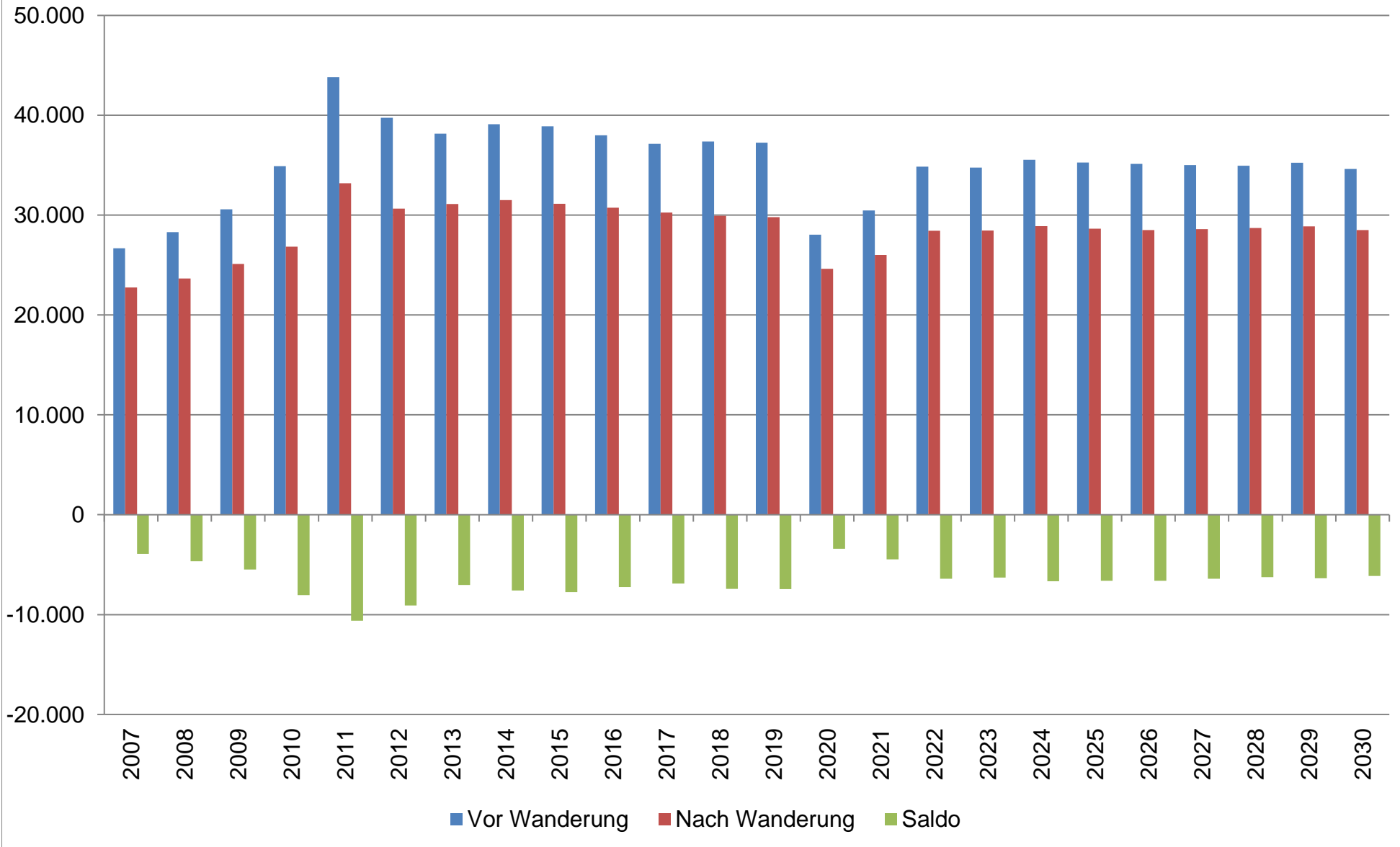

Nordrhein-Westfalen

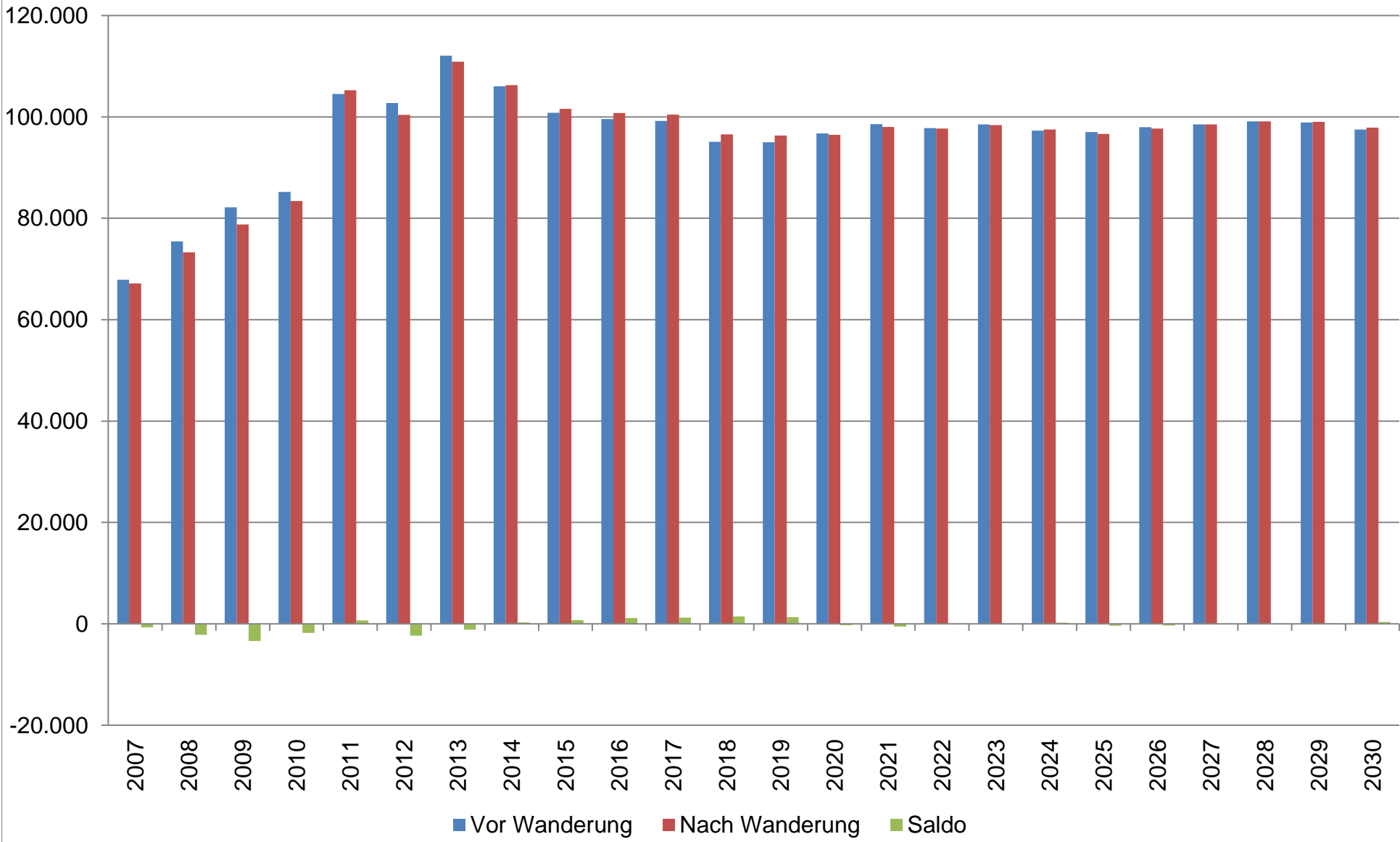

Rheinland-Pfalz

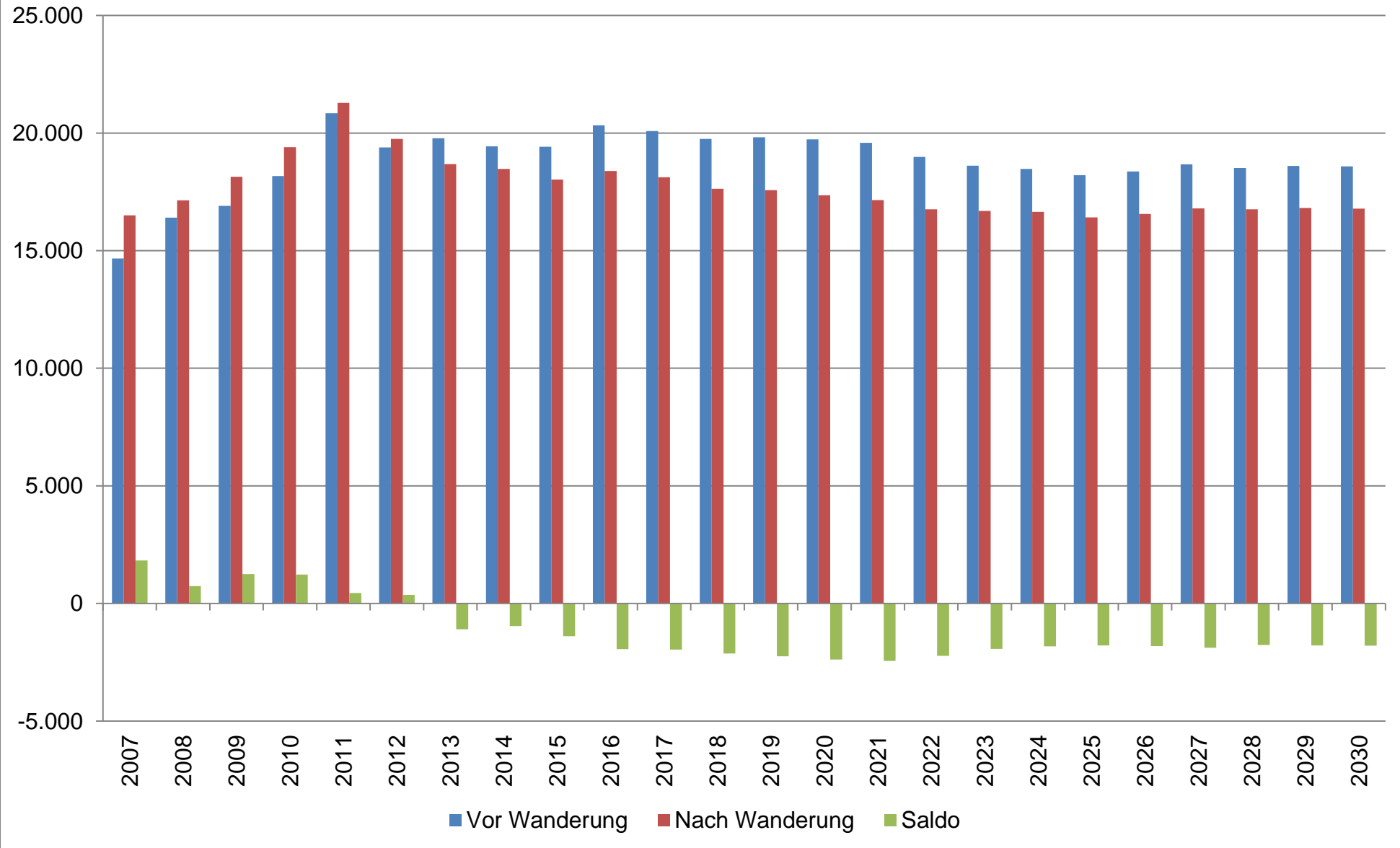

Saarland

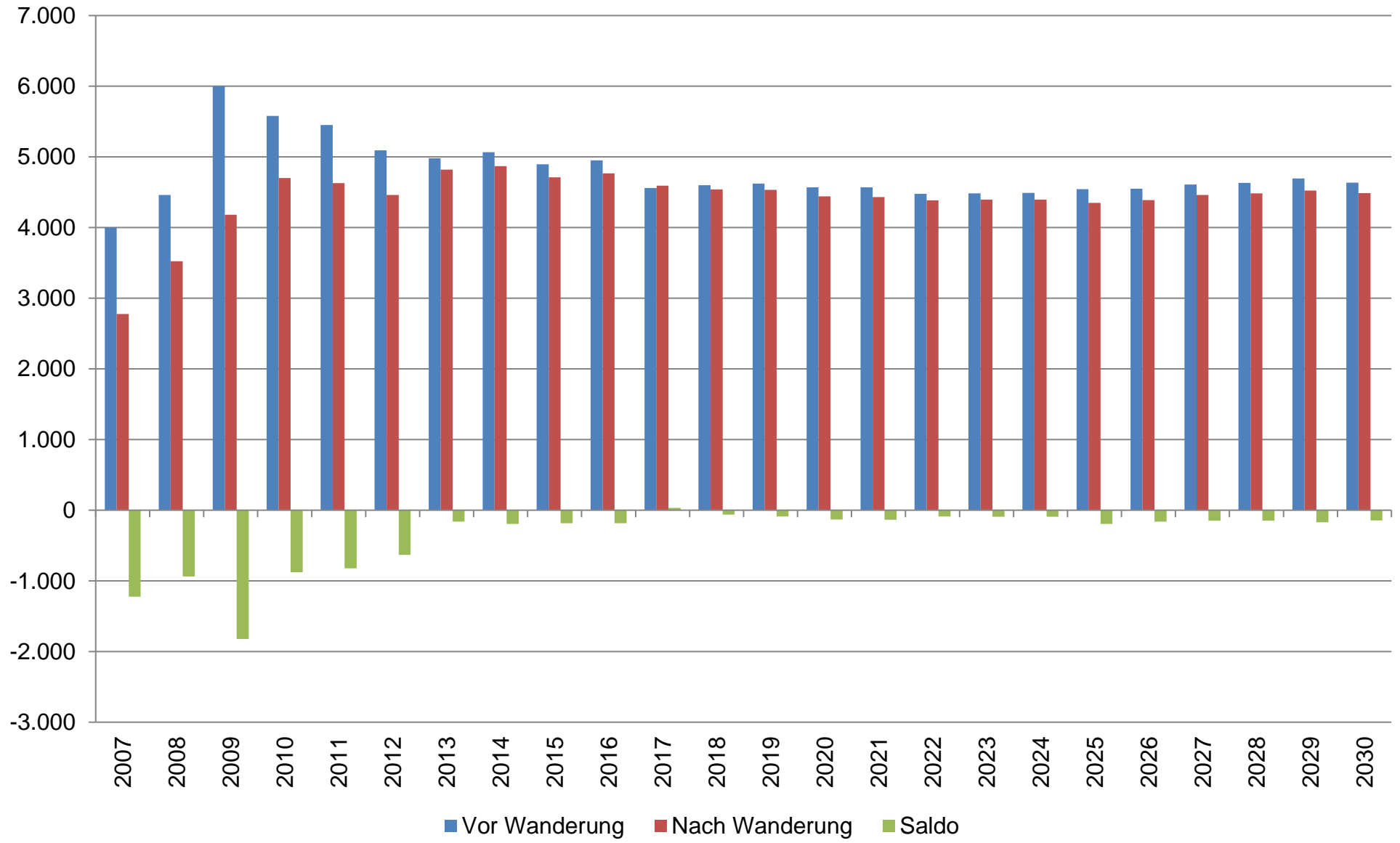

Sachsen

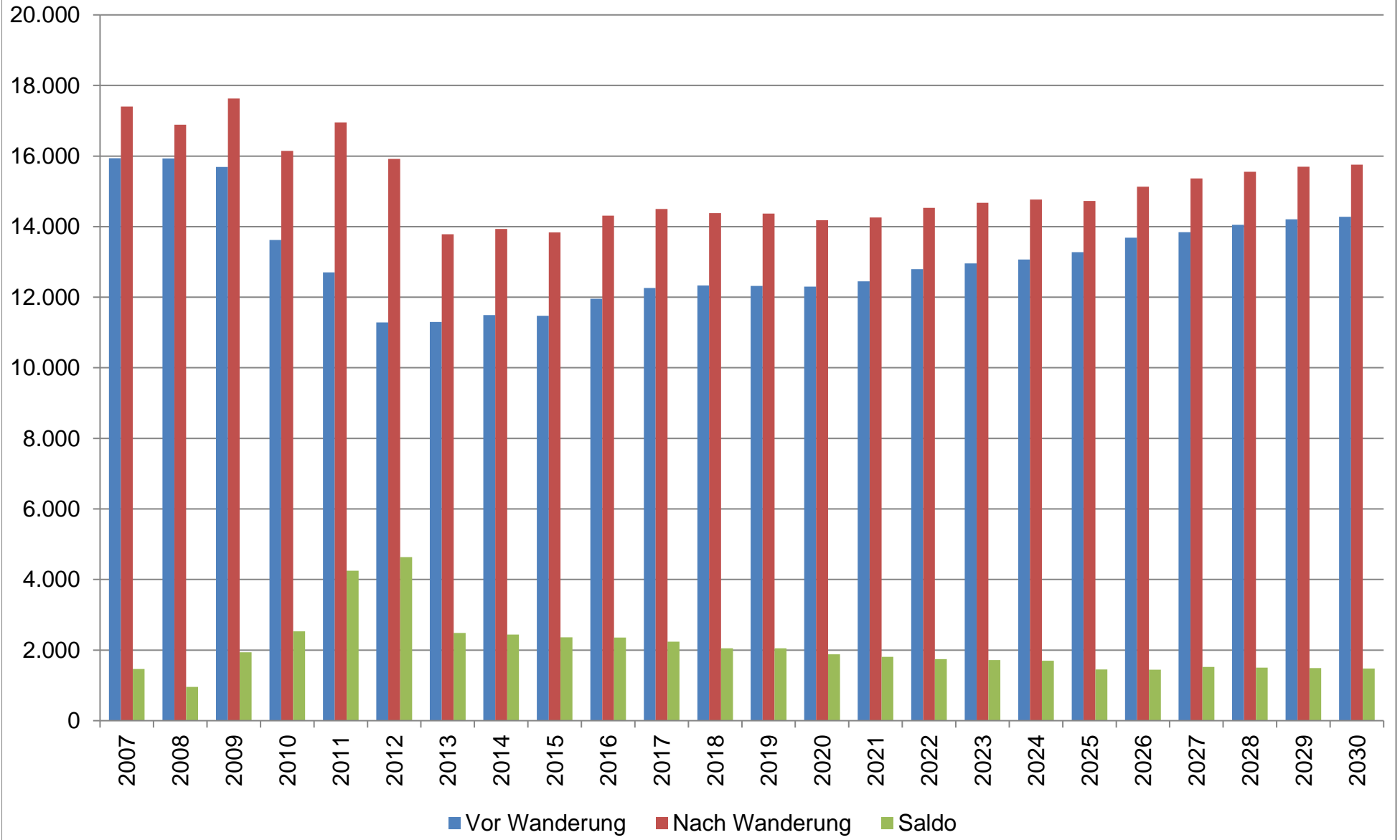

Sachsen-Anhalt

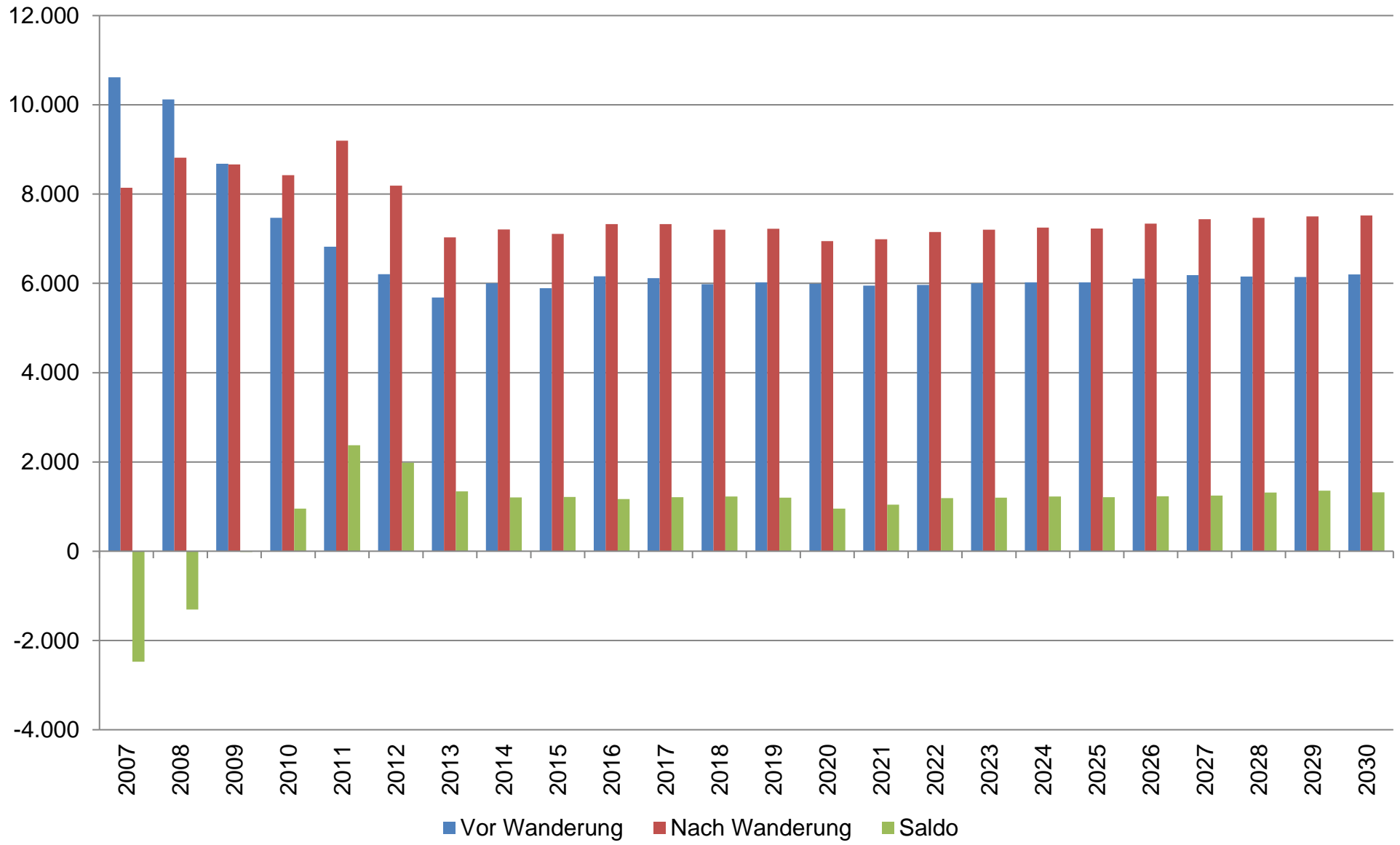

Schleswig-Holstein

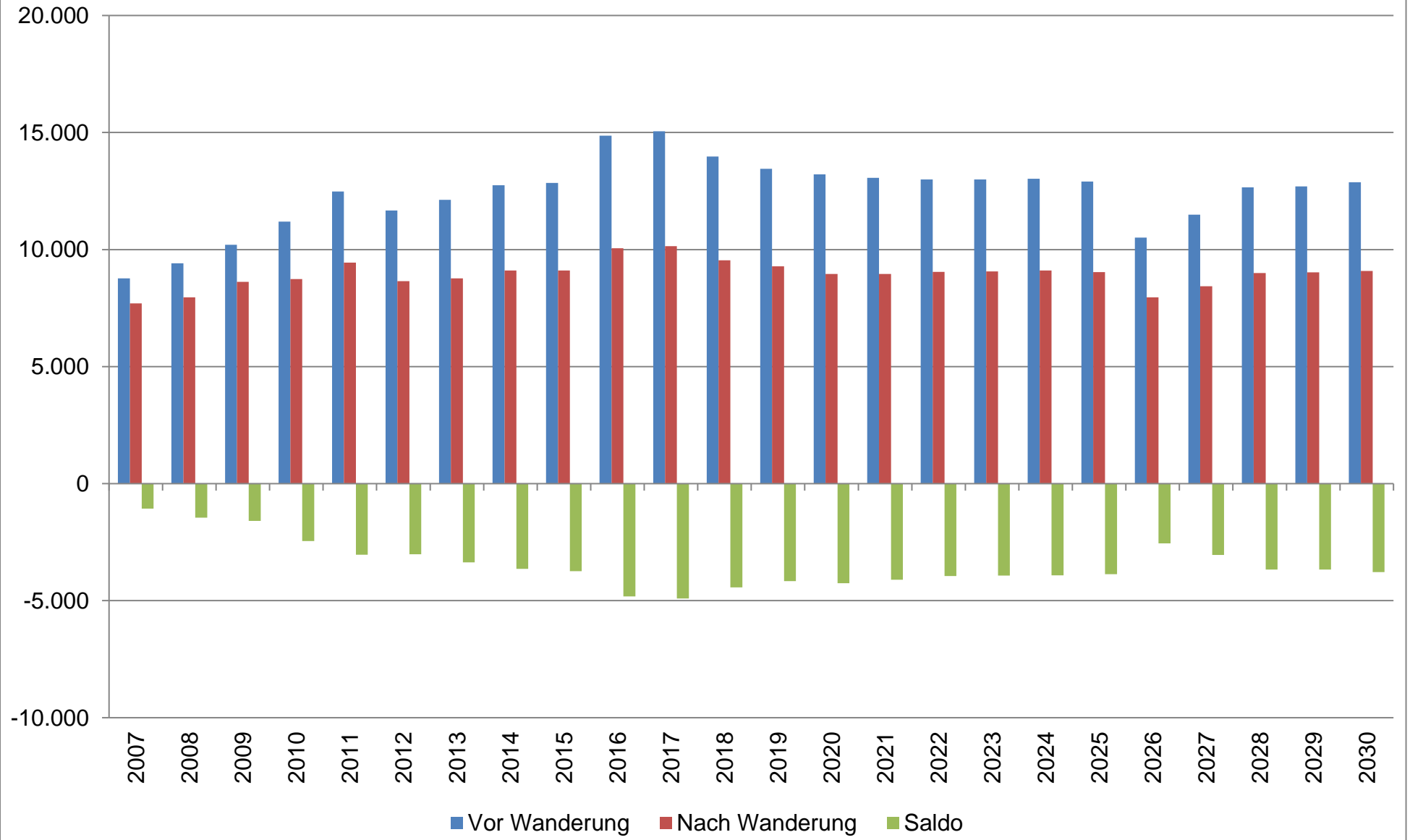

Thüringen

